

Latitude 39° 25'

Longitude 80° 40'

Scale 1" = 400 Feet

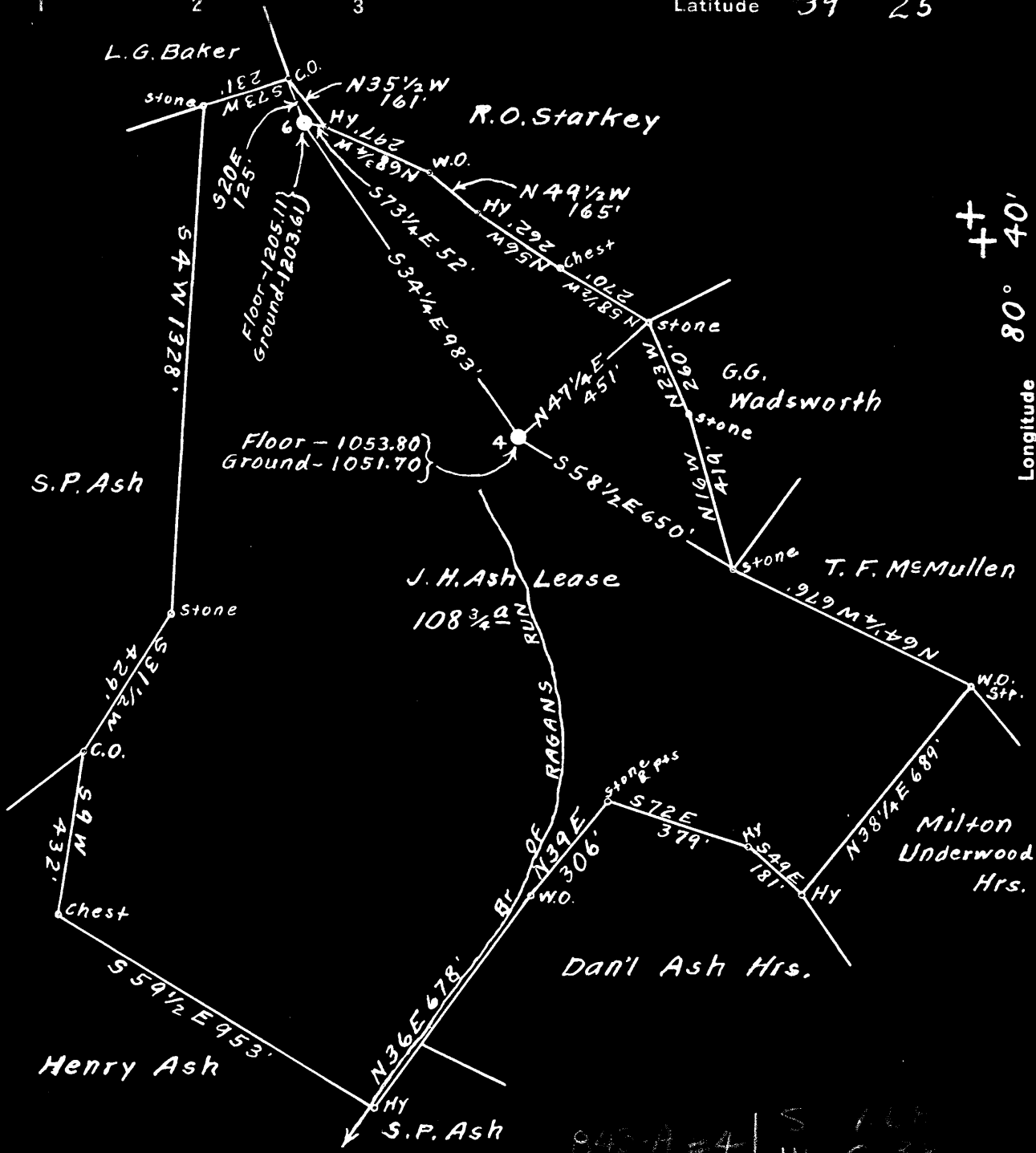

843-A-4 | S 1.00  
 | W C 33  
 844-A-6 | S 1.51  
 | W C 46

Surface owned by L.G. Baker.  
 Address: Mr. L.G. Baker, R.F.D. Route No. 1. Morgansville, W. Va.  
 No coal ever sold under this tract of land, if any, it belongs to the owner of the surface.

- New Location
- Drill Deeper
- Abandonment

On 800' Map N37. Sqs. S 4 W 3-4.

Company Randall-Zogg Supply Co.  
 Address Owensboro, Ky.  
 Farm J. H. Ash  
 Tract \_\_\_\_\_ Acres 108 3/4 Lease No. \_\_\_\_\_  
 Well (Farm) Nos. 4 & 6, Serial No. \_\_\_\_\_  
 Elevation (Spirit Level) See Wells above for Elev  
 Quadrangle Centerpoint  
 County Doddridge District McClellan  
 Engineer A. P. Headley  
 Engineer's Registration No. 2028  
 File No. \_\_\_\_\_ Drawing No. \_\_\_\_\_  
 Date July 20th, 1949, Scale 1" = 400 Feet

STATE OF WEST VIRGINIA  
 DEPARTMENT OF MINES  
 OIL AND GAS DIVISION  
 CHARLESTON

**WELL LOCATION MAP**

FILE NO. DOD-843-A-#4  
DOD-844-A-#6

+ Denotes location of well on United States Topographic Maps, scale 1 to 62,500, latitude and longitude lines being represented by border lines as shown.

- Denotes one inch spaces on border line of original tracing.



STATE OF WEST VIRGINIA  
DEPARTMENT OF MINES  
OIL AND GAS DIVISION

730

Permit No. 100 843 A

WELL RECORD

Oil or Gas Well OIL  
(KIND)

Company W. D. Gribble  
Address West Union, W. Va.  
Farm J. H. Ash Acres 108 3/4  
Location (waters) Branch of Bigaux Run of McElroy Cr.  
Well No. Four (4) Elev. 1051.70  
District McClellan County Doddridge  
The surface of tract is owned in fee by L. G. Baker,  
R. D. #1, Address Morganville, W. Va.  
Mineral rights are owned by L. G. Baker,  
R. D. #1 Address Morganville, W. Va.  
Drilling commenced \_\_\_\_\_  
Drilling completed \_\_\_\_\_  
Date Shot SEE BELOW From \_\_\_\_\_ To \_\_\_\_\_  
With \_\_\_\_\_  
Open Flow /10ths Water in \_\_\_\_\_ Inch  
/10ths Merc. in \_\_\_\_\_ Inch  
Volume \_\_\_\_\_ Cu. Ft.  
Rock Pressure \_\_\_\_\_ lbs. \_\_\_\_\_ hrs.  
Oil \_\_\_\_\_ bbls., 1st 24 hrs.  
Fresh water \_\_\_\_\_ feet \_\_\_\_\_ feet  
Salt water \_\_\_\_\_ feet \_\_\_\_\_ feet

Casing and Tubing	Used in Drilling	Left in Well	Packers
Size			Kind of Packer
16			
13			
10	<u>283'</u>		Size of
8 1/4	<u>1244'</u>		
6 5/8	<u>2062'</u>	<u>2062'</u>	Depth set
5 3/16	<u>1397'</u>	<u>1397'</u>	
3			Perf. top
2	<u>2225'</u>	<u>2225'</u>	Perf. bottom
Liners Used			Perf. top
			Perf. bottom

CASING CEMENTED \_\_\_\_\_ SIZE \_\_\_\_\_ No. Ft. \_\_\_\_\_  
COAL WAS ENCOUNTERED AT 745 FEET \_\_\_\_\_ INCHES  
\_\_\_\_\_ FEET \_\_\_\_\_ INCHES \_\_\_\_\_ FEET \_\_\_\_\_ INCHES  
\_\_\_\_\_ FEET \_\_\_\_\_ INCHES \_\_\_\_\_ FEET \_\_\_\_\_ INCHES

Formation	Color	Hard or Soft	Top	Bottom	Oil, Gas or Water	Depth Found	Remarks
<b>Pittsburgh Coal</b>			<b>745'</b>				
<b>Big Injun Sand</b>			<b>2105'</b>		<b>Oil</b>	<b>2205'</b>	
<b>Total Depth</b>				<b>2225'</b>			
<b>SHOT RECORD</b>							
	<u>DATE OF SHOT</u>			<u>NO. OF QTS.</u>		<u>TOP OF SHOT</u>	
	<u>5-12-00</u>			<u>20</u>		<u>2205'</u>	
	<u>7-22-03</u>			<u>40</u>		<u>2202'</u>	
	<u>5-23-05</u>			<u>50</u>		<u>2203'</u>	
	<u>5-26-09</u>			<u>60</u>		<u>2202'</u>	

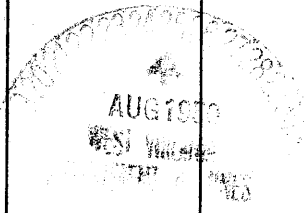



McClellan District, Doddridge County, W. Va.

By W. D. Gribble, West Union, W. Va.

Abandoned under permit Ded-.....-A7

On 108<sup>3</sup>/<sub>4</sub> acres, on branch of Ragans Run of McElroy Creek.

Elevation, 1051.70' L.

Surface and minerals owned by L. G. Baker, R. D. No. 1, Morgansville, W. Va.

Shot 5-12-00, with 20 qts., at 2205'; 7-22-03, with 40 qts., at 2202';

5-23-05, with 50 qts., at 2203'; and 5-26-09, with 70 qts., at 2202'.

10" casing, 283' (pulled); 8", 1244' (pulled); 6", 2062'; 5", 1397';

2" tubing, 2225'.

Coal was encountered at 745'.

Oil well. Record to Dept. of Mines dated Aug., 16, 1949, and crossed out.

Stamped by Dept. of Mines Aug. 25, 1950.

Record to RCT from Mrs. Griffith Nov. 18, 1950. Old File No. 730.

	Top.	Bottom.
Pittsburgh Coal	745 -	....
Big Injun Sand (oil, 2205')	2105 -	....
Total depth		2225

