

Latitude 39° 25'

Scale 1" = 400 Feet

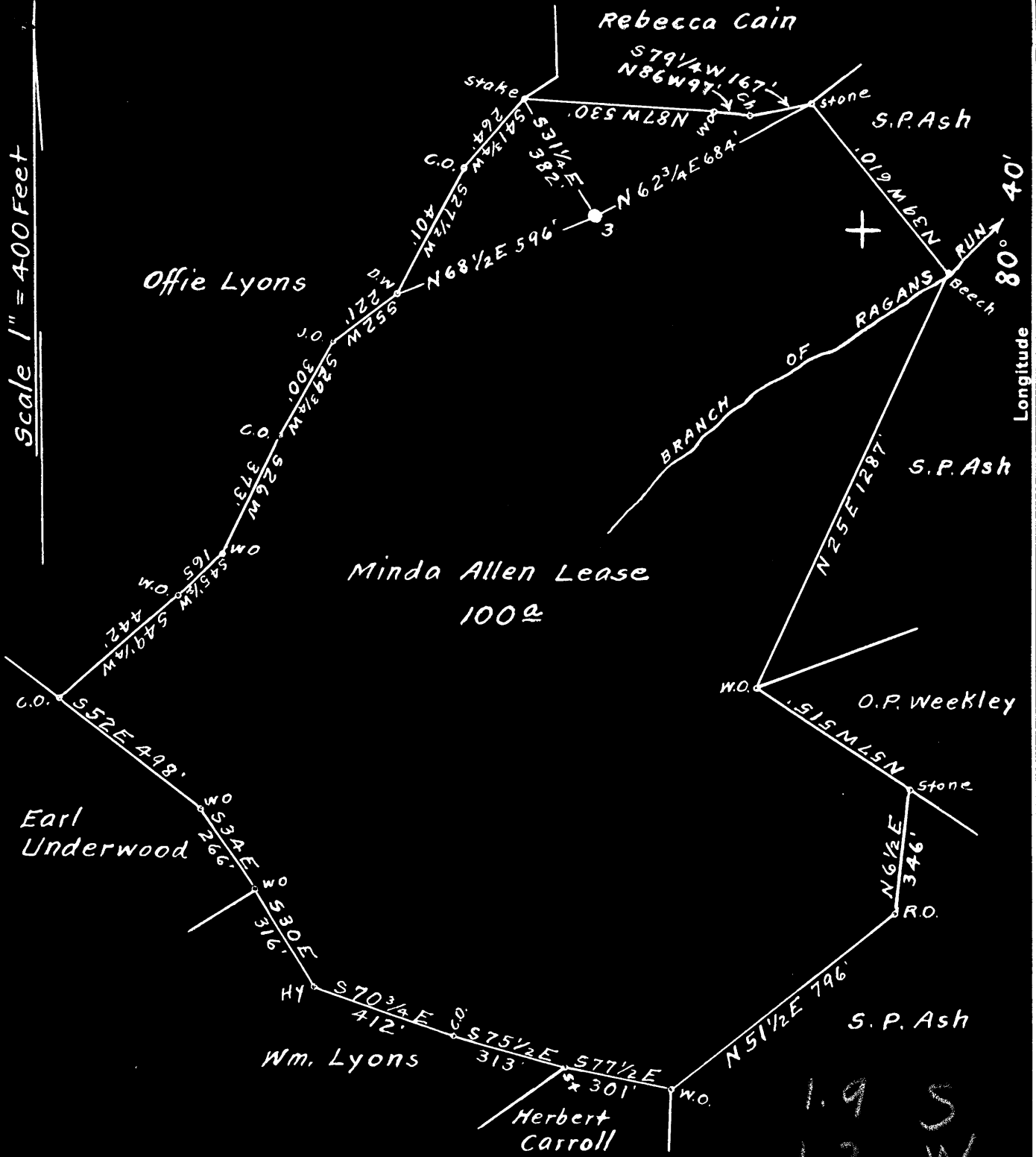

Surface owned by S.P. Ash.
 Address: Mr. S.P. Ash, R.F.D. Route No. 1, Morgansville, W. Va.
 No coal ever sold under this tract of land, if any,
 it belongs to the owner of the surface.

1.9 S
 1.2 W

- New Location
- Drill Deeper
- Abandonment

On 800' Map N37. Sqs. 54-5 W4.

Company Randall-Zogg Supply Co.
 Address Owensboro, Ky.
 Farm Minda Allen
 Tract _____ Acres 100 Lease No. _____
 Well (Farm) No. 3 Serial No. _____
 Elevation (Spirit Level) Floor - 1089.10
Ground - 1087.60
 Quadrangle Centerpoint
 County Doddridge District McClellan
 Engineer A. L. Hudney
 Engineer's Registration No. 2021
 File No. _____ Drawing No. _____
 Date July 15th, 1949 Scale 1" = 400 Feet

STATE OF WEST VIRGINIA
 DEPARTMENT OF MINES
 OIL AND GAS DIVISION
 CHARLESTON

WELL LOCATION MAP
 FILE NO. DOD-785-A

+ Denotes location of well on United States Topographic Maps, scale 1 to 62,500, latitude and longitude lines being represented by border lines as shown.

- Denotes one inch spaces on border line of original tracing.



STATE OF WEST VIRGINIA
DEPARTMENT OF MINES
OIL AND GAS DIVISION

729

WELL RECORD

Permit No. 404-785-A

Oil or Gas Well **OIL**
(KIND)

Company RANDALL-ZOGG SUPPLY COMPANY
Address BOX 526, CHARLESTON, 22 W. VA.
Farm Winda Allen Acres 100
Location (waters) Branch of Ragans Run of McHenry Ck.
Well No. Three (3) Elev. 1087.00
District McClellan County Doddridge
The surface of tract is owned in fee by S. P. Ash,
R. D. #1, Address Morgansville, W. Va.
Mineral rights are owned by S. P. Ash,
R. D. #1, Address Morgansville, W. Va.
Drilling commenced _____
Drilling completed _____
Date Shot SEE BELOW From _____ To _____
With _____
Open Flow _____ /10ths Water in _____ Inch
_____ /10ths Merc. in _____ Inch
Volume _____ Cu. Ft.
Rock Pressure _____ lbs. _____ hrs.
Oil _____ bbls., 1st 24 hrs.
Fresh water _____ feet _____ feet
Salt water _____ feet _____ feet

Casing and Tubing	Used in Drilling	Left in Well	Packers
Size			Kind of Packer
16			
13			Size of
10	240'		Depth set
8 1/4	1835'		
6	2170'		
5 3/16			
3			Perf. top
2	2241'		Perf. bottom
Liners Used			Perf. top
			Perf. bottom

CASING CEMENTED _____ SIZE _____ No. Ft. _____ Da _____
COAL WAS ENCOUNTERED AT **770** FEET _____ INCHES
_____ FEET _____ INCHES FEET _____ INCHES
_____ FEET _____ INCHES FEET _____ INCHES

Formation	Color	Hard or Soft	Top	Bottom	Oil, Gas or Water	Depth Found	Remarks
Pittsburgh Coal			770'				
Big Injun Sand			2150'	2230'	OIL	2220'	
Total Depth				2241'			

SHOT RECORD

DATE OF SHOT	NO. OF QTS.	TOP OF SHOT
11-30-9	12	2218'
2-24-08	20	2217'
8-1-10	30	2216'

