

Scale 1" = 800 Feet

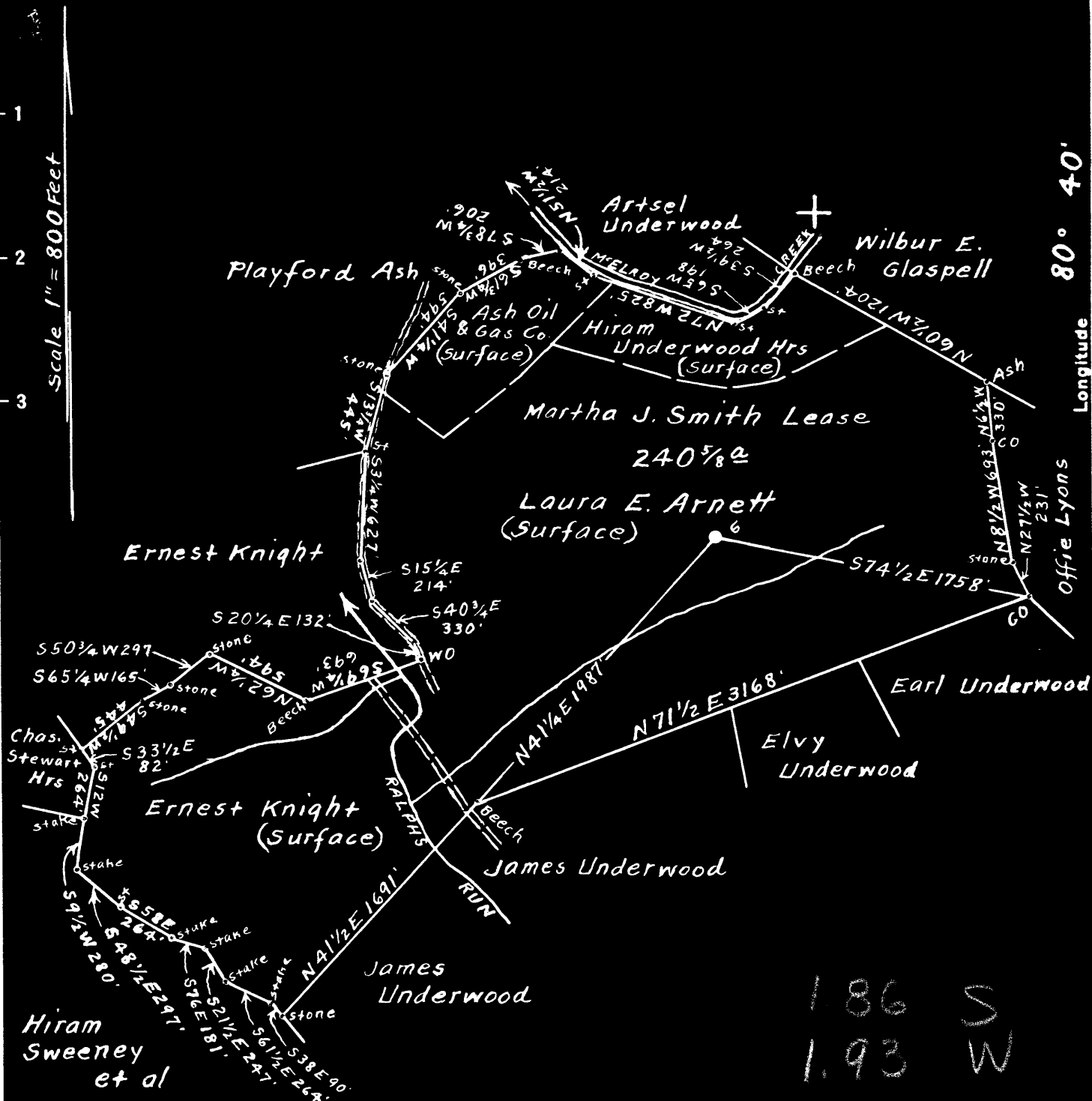

186 S
193 W

Surface owned by Laura E. Arnett.
 Address: Mrs. Laura E. Arnett, Star Route, West Union, W. Va.
 No coal ever sold under this tract of land, if any,
 it belongs to Martha J. Smith Hrs.
 Address: Mr. Claude F. Smith, % Marshall County Bank,
 Moundsville, W. Va.

New Location
 Drill Deeper
 Abandonment

On 800' Map N37. Sqs. S4-5 W5.

Company Randall-Zogg Supply Co.
 Address Owensboro, Ky.
 Farm Martha J. Smith
 Tract _____ Acres 240 5/8 Lease No. _____
 Well (Farm) No. 6 Serial No. _____
 Elevation (Spirit Level) Floor - 1061.50
Ground - 1059.50
 Quadrangle Centerpoint
 County Doddridge District McClellan
 Engineer A. L. Headley
 Engineer's Registration No. 2021
 File No. _____ Drawing No. _____
 Date June 23rd, 1949 Scale 1" = 800 Feet

STATE OF WEST VIRGINIA
 DEPARTMENT OF MINES
 OIL AND GAS DIVISION
 CHARLESTON

WELL LOCATION MAP
 FILE NO. DOD - 782-A

+ Denotes location of well on United States Topographic Maps, scale 1 to 62,500, latitude and longitude lines being represented by border lines as shown.

- Denotes one inch spaces on border line of original tracing.



760

STATE OF WEST VIRGINIA
DEPARTMENT OF MINES
OIL AND GAS DIVISION

Transferred to
W.D. Gribble.

WELL RECORD

Oil or Gas Well OIL
(KIND)

Permit No. DD-782-A

Company RANDALL ZOGG SUPPLY COMPANY
 Address BOX 626, CHARLESTON, 22 W. VA.
 Farm Martha J. Smith Acres 240 5/8
 Location (waters) McElroy Creek
 Well No. Six (6) Elev. 1059.50
 District McClellan County Doddridge
 The surface of tract is owned in fee by Laura E. Arnett
Star Route, Address West Union, W. Va.
 Mineral rights are owned by Martha J. Smith Heirs,
c/o Claude E. Smith Address Houndsville, W. Va.
 Drilling commenced _____
 Drilling completed _____
 Date Shot SEE BELOW From _____ To _____
 With _____
 Open Flow /10ths Water in _____ Inch
 /10ths Merc. in _____ Inch
 Volume _____ Cu. Ft.
 Rock Pressure _____ lbs. _____ hrs.
 Oil _____ bbls., 1st 24 hrs.
 Fresh water _____ feet _____ feet
 Salt water _____ feet _____ feet

Casing and Tubing	Used in Drilling	Left in Well	Packers
Size			Kind of Packer
16			
13			
10	45'		Size of
8 1/4	1513'		
6 5/8	2094'	2094'	Depth set
5 3/16	2322'	2322'	
3			Perf. top
2	2235'	2235'	Perf. bottom
Liners Used			Perf. top
			Perf. bottom

CASING CEMENTED _____ SIZE _____ No. Ft. _____ Date _____
 COAL WAS ENCOUNTERED AT 760 FEET _____ INCHES
 _____ FEET _____ INCHES FEET _____ INCHES
 _____ FEET _____ INCHES FEET _____ INCHES

Formation	Color	Hard or Soft	Top	Bottom	Oil, Gas or Water	Depth Found	Remarks
Pittsburgh Coal			760'				
Big Injun Sand			2120'		OIL	2215'	
Total Depth				2235'			
SHOT RECORD							
	<u>DATE OF SHOT</u>		<u>NO OF</u>	<u>QTS.</u>		<u>TOP OF SHOT</u>	
	7-7-01		20			2212'	
	10-17-05		50			2212'	
	6-24-11		60			2216'	

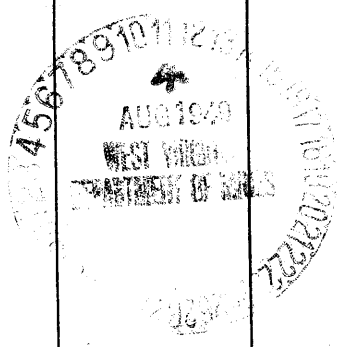

Formation	Color	Hard or Soft	Top	Bottom	Oil, Gas or Water	Depth Found	Remarks

Date August 24th, 1914

APPROVED RANDALL HOGG SUPPLY COMPANY, Owner

By [Signature]
(Title) Agent