

Latitude 39° 15'

Longitude 80° 30'

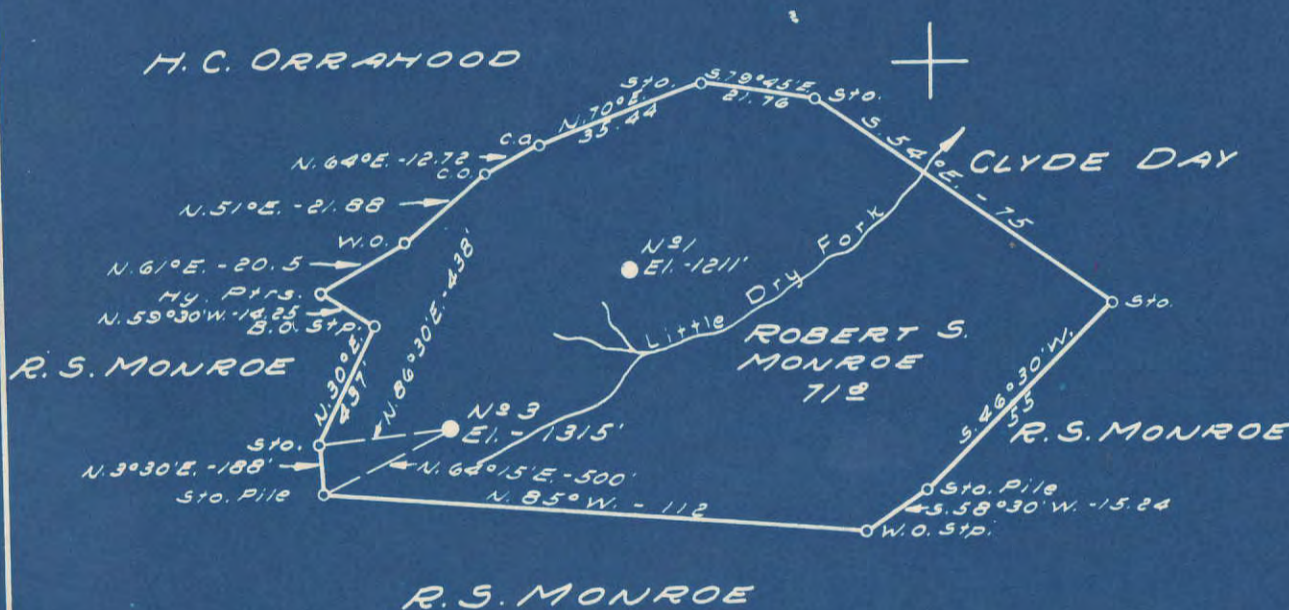

New Location...
 Drill Deeper...
 Abandonment...

Map Sht. 58 Sq. S. 18 E. 3

Company Robert S. Monroe
 Address 253-354 E. Main St. Clarksburg, W. Va.
 Farm Edith M. Farris Now R. S. Monroe
 Tract _____ Acres 71 Lease No. _____
 Well (Farm) No. 3 Serial No. NE
 Elevation (Spirit Level) 1315'
 Quadrangle Vadis
 County Doddridge District Greenbrier
 Engineer M. L. B. Linger
 Engineer's Registration No. 261
 File No. _____ Drawing No. _____
 Date Aug. 1, 1949 Scale 1" = 40 Poles

STATE OF WEST VIRGINIA
 DEPARTMENT OF MINES
 OIL AND GAS DIVISION
 CHARLESTON

WELL LOCATION MAP
 FILE NO. DOD-778-A

+ Denotes location of well on United States Topographic Maps, scale 1 to 62,500, latitude and longitude lines being represented by border lines as shown.
 - Denotes one inch spaces on border line of original tracing.



STATE OF WEST VIRGINIA
DEPARTMENT OF MINES
OIL AND GAS DIVISION

738

WELL RECORD

Permit No. 788X

Oil or Gas Well _____ (KIND)

Company R. S. Monroe
 Address Clarksburg, West Virginia.
 Farm R. S. Monroe Acres (71) acre⁹/₉
 Location (waters) Middle Island creek
 Well No. 3. R. M. Ferris Elev. 13 15
 District Greenbrier County Dodder/Edge
 The surface of tract is owned in fee by R. S. Monroe
Clarksburg, W. Va. Address
 Mineral rights are owned by J. B. Post, Heirs,
Jarvisville Address W. Va.
 Drilling commenced September, 22nd 1922
 Drilling completed December, 15th 1922.
 Date Shot _____ From _____ To _____
 With _____
 Open Flow _____ /10ths Water in _____ Inch
 _____ /10ths Merc. in _____ Inch
 Volume _____ Cu. Ft.
 Rock Pressure _____ lbs. _____ hrs.
 Oil 105, Bbls, first 24, hours bbls., 1st 24 hrs.
 Fresh water _____ feet _____ feet
 Salt water _____ feet _____ feet

Casing and Tubing	Used in Drilling	Left in Well	Packers
16	16	16	Kind of Packer
13			
10	310	310	Size of
8 1/4	1212	1212	
6 5/8	2261	2261	Depth set
5 3/16			
3	2825		Perf. top
2		2825	Perf. bottom
Liners Used			Perf. top
			Perf. bottom

CASING CEMENTED _____ SIZE _____ No. Ft. _____ Date _____

COAL WAS ENCOUNTERED AT _____ FEET _____ INCHES
 _____ FEET _____ INCHES FEET _____ INCHES
 _____ FEET _____ INCHES FEET _____ INCHES

Formation	Color	Hard or Soft	Top	Bottom	Oil, Gas or Water	Depth Found	Remarks

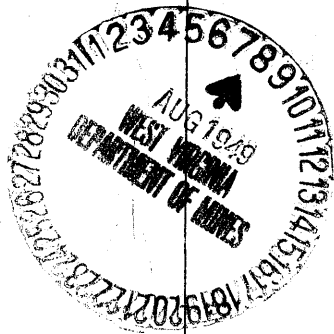

NOV 18 1950

(Over)

Formation	Color	Hard or Soft	Top	Bottom	Oil, Gas or Water	Depth Found	Remarks
Conductor				I6			
Pittsburgh Coal			742	742			
Little Dunkard sand			1080	1110			
Big Dunkard sand			1195	1220			
Gas Sand			1425	1475			
1st salt sand			1549	1645			
2nd salt sand			1662	1739			
3rd salt sand			1754	1820			
Little Lime			2094	2114			
Pencil cave			2114	2140			
Big lime			2140	2200			
Big Injun sand			2200	2303			
thirty Foot sand			2725	2744			
Gordon Stray			2801	2824			
1st oil pay			2804	2808			
2nd, oil pay			2817	2819			
3rd, oil pay			2821	2824			
Total depth				2825.			
<p>Right and left handed 8 I/4, nipple set at 779' thirty feet below Pittsburgh coal for plugging purposes, just turn to the right and the casing will unscrew, below coal and save shooting it off for abandonment set bridge and cement up through coal as required by state, this was ordered done by :R.S.Monroe when the eight casing was run.</p> <p>A. L. Sloan, Supt.</p> <p>Drillers H. George Ford Earl Carpenter</p> <p>Tool dressors, O. D. Furbee Jesse Ford.</p>							

Date _____, 194

APPROVED _____, Owner

By _____ (Title)

70382

Greenbrier District, Doddridge County, W. Va.
 By R. S. Monroe, Clarksburg, W. Va.
 Abandoned under permit No.-A?
 On 71 acres, on Middle Island Creek.
 Elevation, 1315' L.
 Surface owned by R. S. Monroe, Clarksburg, W. Va., and minerals by
 J. B. Post Boire, Jarvierville, W. Va.
 Drilling commenced Sept. 22, 1922; completed Dec. 15, 1922.
 Oil, 105 bbl., lost 20 hrs.
 16" casing, 16'; 10", 310'; 8", 1212'; 6", 2261'; 3" tubing, 2825'.
 Oil well. Record to Dept. of Mines stamped Aug. 8, 1949.
 Record to RCF from Mrs. Griffith Nov. 18, 1950. Old File No. 736.

	Top.	Bottom.
Conductor	0	16
Pittsburgh Coal	742	749
Little Buckard Sand	1080	1110
Big Buckard Sand	1195	1220
Gas Sand	1425	1475
1st Salt Sand	1549	1645
2nd Salt Sand	1662	1739
3rd Salt Sand	1754	1820
Little Lime	2094	2114
Pencil Cave	2114	2140
Big Lime	2140	2200
Big Injun Sand	2200	2309
Thirty-foot Sand	2725	2744
Gordon Stray Sand	2801	2824
(1st oil pay, 2804-2808')		
(2nd oil pay, 2817-2819')		
(3rd oil pay, 2821-2824')		
Total depth		2825

Right- and left-handed 8" nipple set at 779', 30 feet below
 Pittsburgh Coal for plugging purposes, joint turn to the right and the
 casing will uncrow below coal and save shooting it off for abandonment
 set bridge and cement up through coal as required by State. This was
 ordered done by R. S. Monroe when the eight-inch casing was run.

A. L. Sloan, Supt.

Drillers: H. George Ford, Earl Carpenter.
 Tool dressers: C. E. Furbee, Jesse Ford.