

Scale 1" = 800 Feet

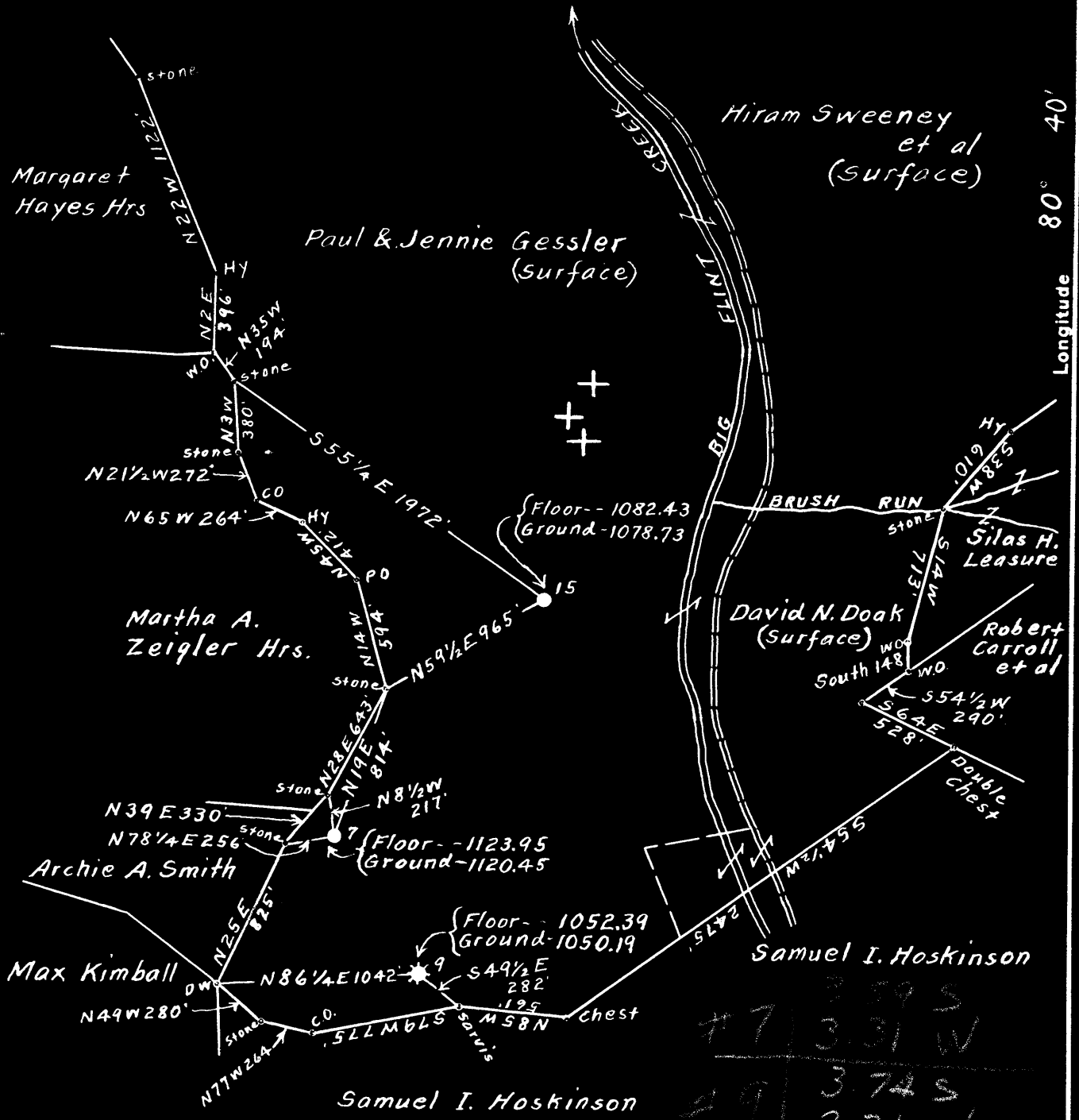

Surface owned by Paul & Jennie Gessler.
 Address: Mr. Paul Gessler, Lumberport, W. Va.
 No coal ever sold under this tract of land, if any, it belongs to the owners of the surface.

- New Location...
- Drill Deeper.....
- Abandonment.....

on 800' Map N37. Sgs. 56 W 6.

Company Randall-Zogg Supply Co.
 Address Owensboro, Ky.
 Farm J. D. McReynolds
 Tract _____ Acres 800 Lease No. _____
 Well (Farm) Nos. 7, 9, & 15. Serial No. _____
 Elevation (Spirit Level) See wells above for Elev
 Quadrangle Centerpoint
 County Doddridge District Grant
 Engineer A. L. Headley
 Engineer's Registration No. 2021
 File No. _____ Drawing No. _____
 Date June 21st, 1949. Scale 1" = 800 Feet

STATE OF WEST VIRGINIA
 DEPARTMENT OF MINES
 OIL AND GAS DIVISION
 CHARLESTON

WELL LOCATION MAP

FILE NO. DOD-770-A-#7
DOD-771-A-#9
DOD-772-A-#15

+ Denotes location of well on United States Topographic Maps, scale 1 to 62,500, latitude and longitude lines being represented by border lines as shown.

- Denotes one inch spaces on border line of original tracing.



STATE OF WEST VIRGINIA
DEPARTMENT OF MINES
OIL AND GAS DIVISION

657

WELL RECORD

Permit No. 770-A

Oil or Gas Well **OIL**

(KIND)

Company BANDALL-ZOGG SUPPLY COMPANY
Address BOX 526, CHARLESTON, 22 W. VA.
Farm J. D. McReynolds Acres 800
Location (waters) Big Flint Creek
Well No. Seven (7) Elev. 1120.45
District Grant County Doddridge
The surface of tract is owned in fee by Paul & Jennie Gessler
Address Lumberport, W. Va.
Mineral rights are owned by Paul & Jennie Gessler,
Address Lumberport, W. Va.
Drilling commenced _____
Drilling completed _____
Date Shot SEE BELOW From _____ To _____
With _____
Open Flow /10ths Water in _____ Inch
/10ths Merc. in _____ Inch
Volume _____ Cu. Ft.
Rock Pressure _____ lbs. _____ hrs.
Oil _____ bbls., 1st 24 hrs.
Fresh water _____ feet _____ feet
Salt water _____ feet _____ feet

Casing and Tubing	Used in Drilling	Left in Well	Packers
Size			
16			Kind of Packer
13			
10	175'		Size of
8 1/4	1545'		
6 5/8	2145'	2145'	Depth set
5 3/16			
3			Perf. top
2	2265'	2265'	Perf. bottom
Liners Used			Perf. top
			Perf. bottom

CASING CEMENTED _____ SIZE _____ No. Ft. _____ Date _____

COAL WAS ENCOUNTERED AT 810 FEET _____ INCHES
_____ FEET _____ INCHES FEET _____ INCHES
_____ FEET _____ INCHES FEET _____ INCHES

Formation	Color	Hard or Soft	Top	Bottom	Oil, Gas or Water	Depth Found	Remarks
Pittsburgh Coal			810'				
Big Lujan Sand			2180'		Oil Gas Oil	2185' 2240' 2265'	
Total Depth				2265'			
SHOT RECORD							
	<u>DATE OF SHOT</u>		<u>NO. OF QTS.</u>		<u>TOP OF SHOT</u>		
	3-3-05		12		2242'		
	1900		20		2244'		
	3-19-04		30		2242'		
	9-1-05		60		2244'		
	5-26-23		70		2244'		

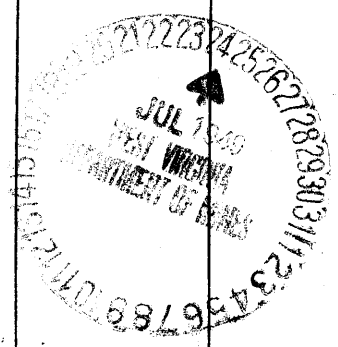

was 017 72923

Formation	Color	Hard or Soft	Top	Bottom	Oil, Gas or Water	Depth Found	Remarks

Date July 11th, 1941

APPROVED RANDALL-HESS SUPPLY CO., Own

By [Signature]
(Title) Agent

Grant District, Doddridge County, W. Va.

By Randall-Segg Supply Co., Box 526, Charleston, 22, W. Va.

Abandoned under permit Dod-.....-A1

On 800 acres, on Flint Creek.

Elevation, 1120.45' L.

Surface and minerals owned by Paul and Jennie Gessler, Lumberport, W. Va.

Shot March 3, 1895, with 12 qts., top of shot, 2242'; in 1900, with 20 qts., top of shot, 2244'; March 19, 1904, with 30 qts., top of shot, 2242'; Sept. 1, 1908, with 60 qts., top of shot, 2244'; May 26, 1923, with 70 qts., top of shot, 2244'.

10" casing, 175' (pulled); 8 1/2", 1343' (pulled); 6", 2145'; 2" tubing, 2265'

Coal was encountered at 810'.

Oil well. Record to Dept. of Mines dated July 11, 1949.

Record to RCT from Mrs. Griffith September 27, 1949. Old File No. 657.

	Top.	Bottom.
Pittsburgh Coal	810	- ...
Big Injun Sand (oil, 2165') (gas, 2240')		
(oil, 2240')	2150	-
Total depth		2265