

Latitude 39° 25'

Scale 1" = 800 Feet

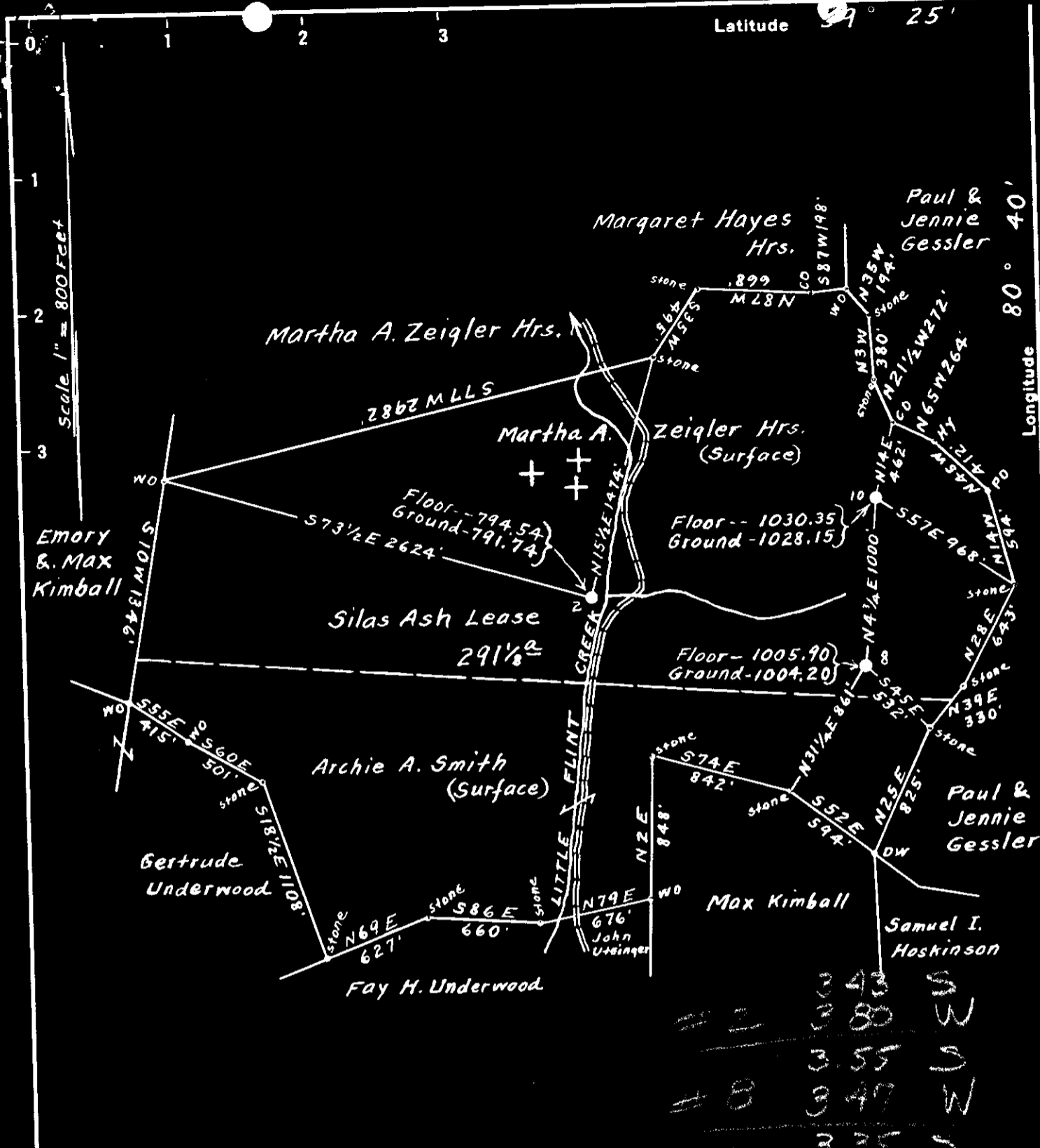

| | | |
|-----|---------|---|
| #2 | 794.54 | S |
| #8 | 1005.90 | W |
| #10 | 1030.35 | S |
| | 791.74 | W |
| | 1004.20 | S |
| | 1028.15 | W |

Surface owned by Martha A. Zeigler Hrs.
 Address: Mrs. Gertrude Underwood, R.F.D. No. 2, West Union, W. Va.
 No coal ever sold under this tract of land, if any, it belongs to the owners of the surface.

New Location
 Drill Deeper
 Abandonment On 800' Map N37, Sqs. S6 W6-7.

Company Randall-Zogg Supply Co.
 Address Owensboro, Ky.
 Farm Silas Ash
 Tract _____ Acres 291/8 Lease No. _____
 Well (Farm) Nos. 2, 8, & 10 Serial No. _____
 Elevation (Spirit Level) see wells above for Elev
 Quadrangle Centerpoint
 County Doddridge District Grant
 Engineer A. L. Headley
 Engineer's Registration No. 2021
 File No. _____ Drawing No. _____
 Date June 2nd, 1949 Scale 1" = 800 Feet.

STATE OF WEST VIRGINIA
 DEPARTMENT OF MINES
 OIL AND GAS DIVISION
 CHARLESTON

WELL LOCATION MAP
 FILE NO. DOD-765-A-#2
DOD-766-A-#8
DOD-767-A-#10
 + Denotes location of well on United States Topographic Maps, scale 1 to 62,500, latitude and longitude lines being represented by border lines as shown.
 - Denotes one inch spaces on border line of original tracing.



STATE OF WEST VIRGINIA
DEPARTMENT OF MINES
OIL AND GAS DIVISION

645

WELL RECORD

Permit No. 766 A

Oil or Gas Well **OIL**
(KIND)

Company RANDALL ZOGG SUPPLY COMPANY
Address BOX 526, CHARLESTON, 22 W. VA.
Farm STIAS ABE Acres 291 1/8
Location (waters) Little Flint Creek
Well No. Eight (8) Elev. 1004.20
District Grant County Dodridge
The surface of tract is owned in fee by Martha A. Seigler
Maire Address West Union, W. Va.
Mineral rights are owned by Martha A. Seigler Maire,
o/e Mrs. Gertrude Underwood, R.D. #2, West Union,
W. Va.
Drilling commenced _____
Drilling completed _____
Date Shot SEE BELOW From _____ To _____
With _____
Open Flow /10ths Water in _____ Inch
/10ths Merc. in _____ Inch
Volume _____ Cu. Ft.
Rock Pressure _____ lbs. _____ hrs.
Oil _____ bbls., 1st 24 hrs.
Fresh water _____ feet _____ feet
Salt water _____ feet _____ feet

| Casing and Tubing | Used in Drilling | Left in Well | Packers |
|-------------------|------------------|--------------|----------------|
| Size | | | Kind of Packer |
| 16 | | | |
| 13 | | | |
| 10 | 545' | 41' | Size of |
| 8 3/4 | 1195' | 26' | |
| 6 3/4 | 2030' | 2030' | Depth set |
| 5 3/16 | 865' | 865' | |
| 3 | | | Perf. top |
| 2 | 2158' | 2158' | Perf. bottom |
| Liners Used | | | Perf. top |
| | | | Perf. bottom |

CASING CEMENTED _____ SIZE _____ No. Ft. _____ Date _____

COAL WAS ENCOUNTERED AT 683 FEET _____ INCHES
_____ FEET _____ INCHES _____ FEET _____ INCHES
_____ FEET _____ INCHES _____ FEET _____ INCHES

| Formation | Color | Hard or Soft | Top | Bottom | Oil, Gas or Water | Depth Found | Remarks |
|-----------------|-------|--------------|-------|--------|-------------------|----------------|---------|
| Pittsburgh Coal | | | 683' | | | | |
| Big Injun Sand | | | 2051' | | Gas Oil | 2125' 2150' | |
| Total Depth | | | | 2158' | | | |

SHOT RECORD

| DATE OF SHOT | NO. OF QTS. | TOP OF SHOT |
|--------------|-------------|-------------|
| 1-2-26 | 12 | 2127' |
| 5-10-20 | 20 | 2128 |
| 12-16-04 | 30 | 2127' |
| 6-8-07 | 40 | 2128' |

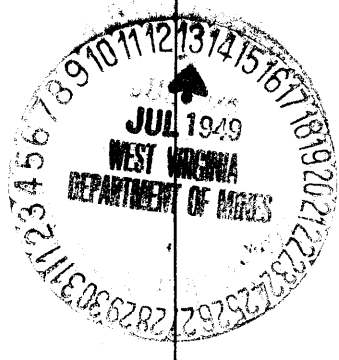

was oil 72929

(Over)

SEP 27 1949

| Formation | Color | Hard or Soft | Top | Bottom | Oil, Gas or Water | Depth Found | Remarks |
|-----------|-------|--------------|-----|--------|-------------------|-------------|---------|
| | | | | | | | |

Date JULY 11th, 1949

APPROVED RANDALL-EGG SUPPLY COMPANY, Owner

By [Signature]
(Title) AGENT

Grant District, Hedderidge County, W. Va.
 By Randall-Zegg Supply Co., Box 526, Charleston, 22, W. Va.
 Abandoned under permit Hed-.....A?
 On 291-1/8 acres, on Little Flint Creek.
 Elevation, 1004.20' L.

Surface and minerals owned by Martha A. Weigler Heirs, Mrs. Gertrude Underwood, R. D. No. 2, West Union, W. Va.

Shot Jan. 2, 1896, with 12 qts., top of shot, 2127'; Mar. 10, 1900, with 20 qts., top of shot, 2128'; Dec. 16, 1904, with 30 qts., top of shot, 2127'; June 8, 1907, with 40 qts., top of shot, 2128'.
 10" casing, 343' (41' left in); 8", 1195' (26' left in); 6", 2070'; 5", 863'; 2" tubing, 2158'.

Coal was encountered at 683'.

Oil well. Record to Dept. of Mines dated July 11, 1949.

Record to ROT from Mrs. Griffith September 27, 1949. Old File No. 645.

| | Top. | Bottom. |
|--|------|---------|
| Pittsburgh Coal | 683 | ... |
| Big Injun Sand (gas, 2125') (oil, 2130') | 2051 | |
| Total depth | | 2158 |