

Latitude 20 1

Longitude 80 35 1

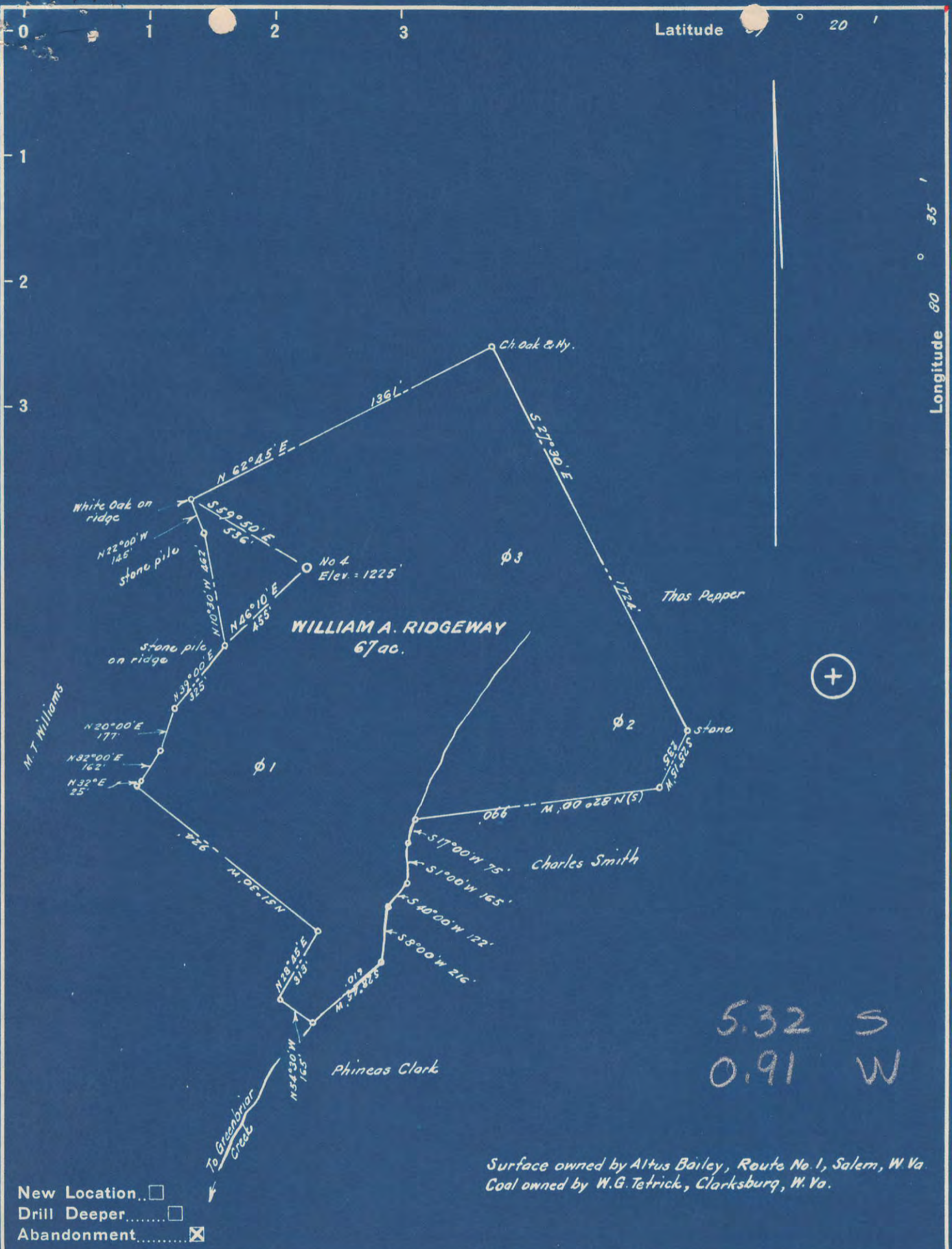

- New Location...
- Drill Deeper.....
- Abandonment.....

Surface owned by Altus Bailey, Route No. 1, Salem, W. Va.
 Coal owned by W.G. Tetrick, Clarksburg, W. Va.

Company ROHE CASING CO.
 Address Hamlin, West Va.
 Farm Wm A. Ridgeway
 Tract _____ Acres 67 Lease No. _____
 Well (Farm) No. Four Serial No. _____
 Elevation (Spirit Level) 1225
 Quadrangle Centerpoint
 County Doddridge District Greenbrier
 Engineer W. S. Hoeltje
 Engineer's Registration No. 1227
 File No. _____ Drawing No. _____
 Date June, 1949 Scale 1" = 500'

STATE OF WEST VIRGINIA
 DEPARTMENT OF MINES
 OIL AND GAS DIVISION
 CHARLESTON

WELL LOCATION MAP
 FILE NO. DOD-760-A

+ Denotes location of well on United States Topographic Maps, scale 1 to 62,500, latitude and longitude lines being represented by border lines as shown.

- Denotes one inch spaces on border line of original tracing.

Greenbrier District, Doddridge County, W. Va.
 By South Penn Natural Gas Co., Parkersburg, W. Va.
 Abandoned under permit 106-.....-A?

On 67 acres.

Elevation,' L.

Drilling completed Aug. 13, 1905.

Torpedo record: 1905, 20 qts., top, 3167'; 1911, 30 qts., top, 3165'.

Oil, 6 bbls., 1st 24 hrs.

10" casing, 310'; 8 1/2", 1650'; 6 3/8", 2628'; all left in.

Remarks: Feb. 15, 1906. 237' - 5"x5 1/2" F. J. casing set on shoulders;
 top, 2907'; liner pulled July 22, 1921. 217' - 5x5 1/2" F. J. casing
 cave packer; top, 2940'.

Oil well. Record to Dept. of Mines stamped June 27, 1949.

Record to ROT from Mrs. Griffith Nov. 4, 1949. Oil File No. 685.

	Top.	Bottom.
Pittsburgh Coal	1085	-
Dunkard Sand	1610	- 1680
Salt Sand	2085	- 2190
Big Lime	2355	- 2408
Big Injan Sand	2408	- 2535
Fifty-foot Sand	2940	- 2948
Stray Sand	3124	- 3138
Gordon Sand (1st pay, 3167')	3162	- 3176
Total depth		3177