

Latitude 39° 25'

Longitude 80° 40'

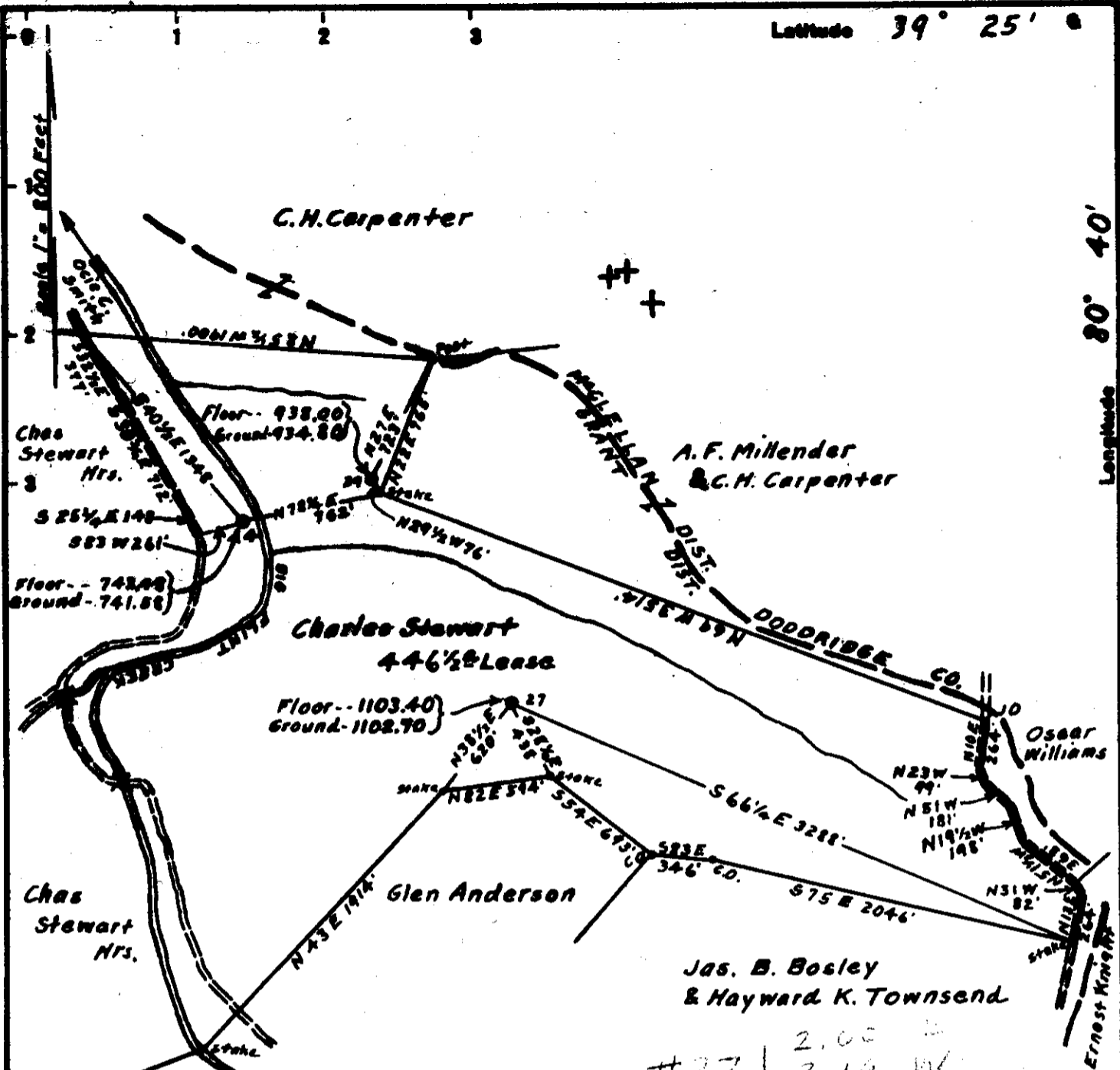

#27	2.00	W
#4	1.85	S
#29	1.75	W

Surface owned by Charles Stewart Mrs.  
 Address: Mrs. John Craig, 629. Mulberry Ave. Clarksburg, W. Va.  
 No Coal ever sold under this tract of land, if any, it belongs to the owners of the Surface.

New Location...   
 Drill Deeper.....   
 Abandonment.....  On 800' Map N37. Sqs. 5 4-5 W 6-7.

Company Randall-Zogg Supply Co.  
 Address Owensboro, Ky.  
 Farm Charles Stewart  
 Tract \_\_\_\_\_ Acres 44 1/2 Lease No. \_\_\_\_\_  
 Well (Farm) Nos. 4, 27 & 29. Serial No. \_\_\_\_\_  
 Elevation (Spirit Level) See wells above for Elev.  
 Quadrangle Centerpoint  
 County Doddridge District Grant  
 Engineer A. S. Headley  
 Engineer's Registration No. 2021  
 File No. \_\_\_\_\_ Drawing No. \_\_\_\_\_  
 Date Apr. 26th 1949. Scale 1" = 800 Feet

STATE OF WEST VIRGINIA  
 DEPARTMENT OF MINES  
 OIL AND GAS DIVISION  
 CHARLESTON

**WELL LOCATION MAP**  
 FILE NO. Dod-7484#27

+ Denotes location of well on United States Topographic Maps, scale 1 to 62,500, latitude and longitude lines being represented by border lines as shown.  
 - Denotes one inch spaces on border line of original tracing.



STATE OF WEST VIRGINIA  
DEPARTMENT OF MINES  
OIL AND GAS DIVISION

640

Permit No. 748-A

WELL RECORD

Oil or Gas Well OIL  
(KIND)

Company RANDALL-ZOGG SUPPLY COMPANY  
 Address BOX 526, CHARLESTON, 22 W. VA.  
 Farm Charles Stewart Acres 446 1/2  
 Location (waters) Big Flint Creek  
 Well No. Twenty Seven (27) Elev. 1102.70  
 District Grant County Doddridge  
 The surface of tract is owned in fee by Charles Stewart Mrs.  
s/o Mrs. John Craig, Address Clarksburg, W. Va.  
 Mineral rights are owned by Charles Stewart heirs,  
s/o Mrs. John Craig Address Clarksburg, W. Va.  
 Drilling commenced \_\_\_\_\_  
 Drilling completed \_\_\_\_\_  
 Date Shot SEE BELOW From \_\_\_\_\_ To \_\_\_\_\_  
 With \_\_\_\_\_  
 Open Flow \_\_\_\_\_ /10ths Water in \_\_\_\_\_ Inch  
 \_\_\_\_\_ /10ths Merc. in \_\_\_\_\_ Inch  
 Volume \_\_\_\_\_ Cu. Ft.  
 Rock Pressure \_\_\_\_\_ lbs. \_\_\_\_\_ hrs.  
 Oil \_\_\_\_\_ bbls., 1st 24 hrs.  
 Fresh water \_\_\_\_\_ feet \_\_\_\_\_ feet  
 Salt water \_\_\_\_\_ feet \_\_\_\_\_ feet

Casing and Tubing	Used in Drilling	Left in Well	Packers
Size			Kind of Packer
16			
13			
10	<u>812'</u>		Size of
8 1/4	<u>1333'</u>		
6 3/4	<u>2127'</u>	<u>2127'</u>	Depth set
5 3/16	<u>836'</u>	<u>836'</u>	
3			Perf. top
2	<u>2322'</u>	<u>2322'</u>	Perf. bottom
Liners Used			Perf. top
			Perf. bottom

CASING CEMENTED \_\_\_\_\_ SIZE \_\_\_\_\_ No. Ft. \_\_\_\_\_ Dat \_\_\_\_\_  
 COAL WAS ENCOUNTERED AT 830 FEET \_\_\_\_\_ INCHES  
 \_\_\_\_\_ FEET \_\_\_\_\_ INCHES \_\_\_\_\_ FEET \_\_\_\_\_ INCHES  
 \_\_\_\_\_ FEET \_\_\_\_\_ INCHES \_\_\_\_\_ FEET \_\_\_\_\_ INCHES

Formation	Color	Hard or Soft	Top	Bottom	Oil, Gas or Water	Depth Found	Remarks
Pittsburgh Coal			<u>830'</u>				
Big Injun Sand			<u>2122'</u>		<u>OIL</u>	<u>2258'</u>	
Total Depth			<u>2322</u>				

SHOT RECORD

<u>DATE OF SHOT</u>	<u>NO. QTS.</u>	<u>TOP OF SHOT</u>
<u>9-9-00</u>	<u>20</u>	<u>2257'</u>
<u>4-16-01</u>	<u>30</u>	<u>2257'</u>
<u>5-31-06</u>	<u>40</u>	<u>2257'</u>
<u>8-9-09</u>	<u>60</u>	<u>2258'</u>

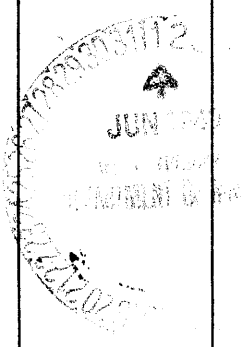

Formation	Color	Hard or Soft	Top	Bottom	Oil, Gas or Water	Depth Found	Remarks

Date May 27th, 19 40

APPROVED RANDALL-BOGG SUPPLY COMPANY, Own

By W. H. [Signature]  
(Title) Agent

CHARLES STEWART NO. 27 WELL.

748A

Grant District, Doddridge County, W. Va.

By Randall-Zogg Supply Co., Box 526, Charleston, 22, W. Va.

Abandoned under permit Dod-.....-A?

On  $446\frac{1}{2}$  acres, on Big Flint Creek.

Elevation, 1102.70' L.

Surface and minerals owned by Charles Stewart Heirs,  $\frac{1}{2}$ Mrs. John Craig,  
Clarksburg, W. Va.

Date of completion, etc., not given.

Shot Sept. 9, 1899, with 20 qts., at 2257'; April 16, 1901, with 30 qts.,  
at 2257'; May 31, 1906, with 40 qts., at 2257'; and Aug. 9, 1909,  
with 60 qts., at 2258'; (tops of shots).

~~10"~~ 10" casing, 312' (pulled);  $8\frac{1}{4}$ " , 1333' (pulled);  $6\frac{5}{8}$ " , 2127';  $5\frac{3}{16}$ " , 836';  
2" tubing, 2322'.

Coal was encountered at 830'.

Oil well. Record to Dept. of Mines dated May 27, 1949.

Record to RCT from Mrs. Griffith September 14, 1949. Old File No. 640.

	Top.	Bottom.
Pittsburgh Coal	830 -	...
Big Injun Sand (oil, 2258')	2182 -	....
Total depth		2322