

Latitude 39° 25'

Longitude 80° 40'

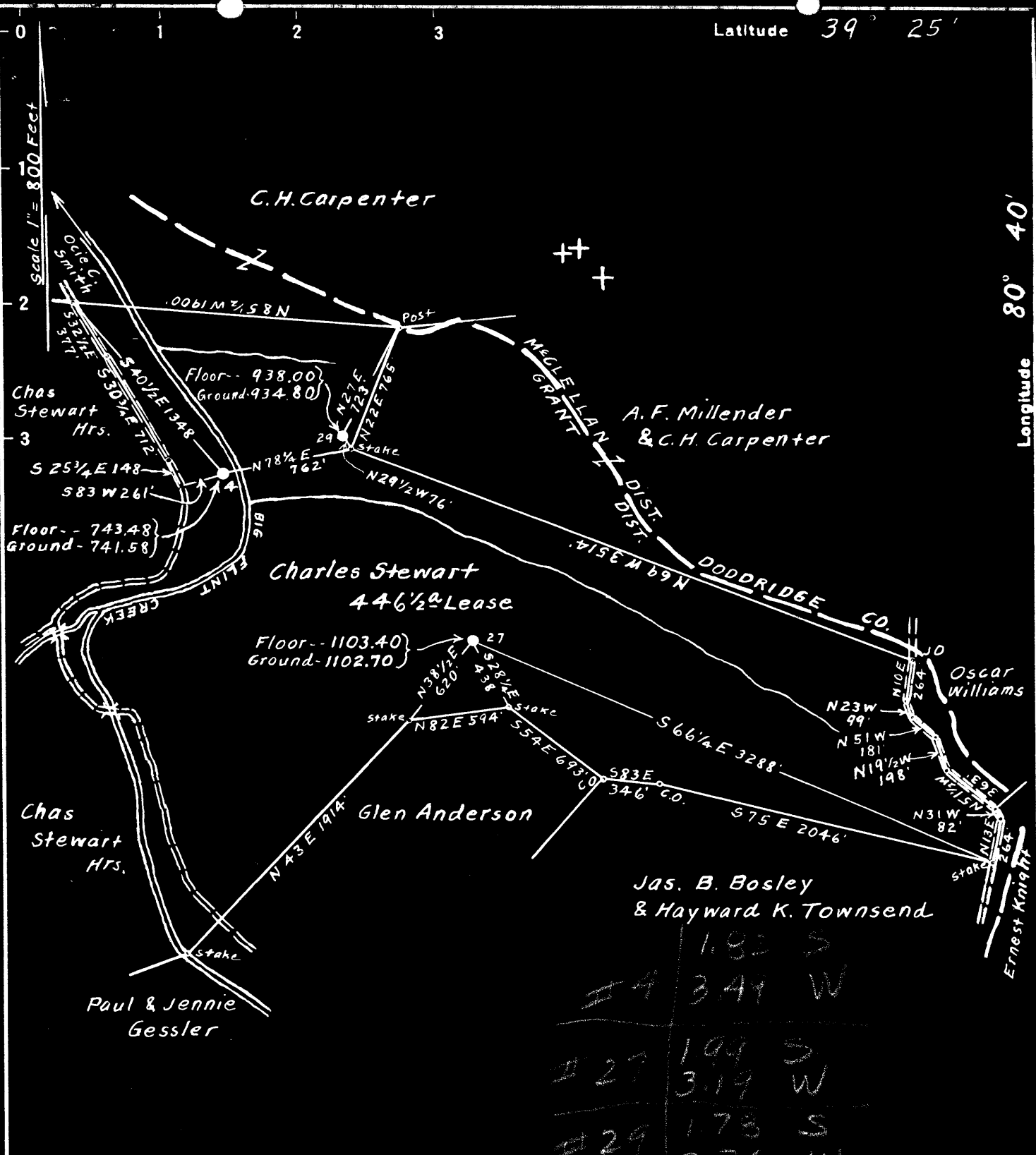

#4	182	S
#4	344	W
#27	199	S
#27	319	W
#29	173	S
#29	336	W

Surface owned by Charles Stewart Hrs.
 Address: Mrs. John Craig, 629. Mulberry Ave. Clarksburg, W. Va.
 No Coal ever sold under this tract of land, if any, it belongs to the owners of the surface.

New Location
 Drill Deeper
 Abandonment On 800' Map N37. Sqs. 54-5 W 6-7.

Company Randall-Zogg Supply Co.
 Address Owensboro, Ky.
 Farm Charles Stewart
 Tract _____ Acres 446 1/2 Lease No. WC
 Well (Farm) Nos. 4, 27 & 29, Serial No. _____
 Elevation (Spirit Level) See wells above for Elev.
 Quadrangle Centerpoint
 County Doddridge District Grant
 Engineer A. L. Headley
 Engineer's Registration No. 2021
 File No. _____ Drawing No. _____
 Date Apr. 26th, 1949. Scale 1" = 800 Feet

STATE OF WEST VIRGINIA
 DEPARTMENT OF MINES
 OIL AND GAS DIVISION
 CHARLESTON

WELL LOCATION MAP

FILE NO. DOD-747-A-#4
DOD-748-A-#27
DOD-750-A-#29

+ Denotes location of well on United States Topographic Maps, scale 1 to 62,500, latitude and longitude lines being represented by border lines as shown.

- Denotes one inch spaces on border line of original tracing.



STATE OF WEST VIRGINIA
DEPARTMENT OF MINES
OIL AND GAS DIVISION

625

WELL RECORD

Permit No.

Oil or Gas Well OIL
(KIND)

Company RANDALL-ZOGG SUPPLY COMPANY
Address BOX 526, CHARLESTON, 22 W. VA.
Farm Charles Stewart Acres 446 1/2
Location (waters) Big Flint Creek
Well No. Four (4) Elev. 741.58
District Grant County Doddridge

The surface of tract is owned in fee by Charles Stewart Hrs.
e/o Mrs. John Craig Address Clarksburg, W. Va.
Mineral rights are owned by Charles Stewart Hrs.
e/o Mrs. John Craig Address Clarksburg, W. Va.

Drilling commenced
Drilling completed
Date Shot SEE BELOW From To
With

Open Flow /10ths Water in Inch
 /10ths Merc. in Inch
Volume Cu. Ft.
Rock Pressure lbs. hrs.
Oil bbls., 1st 24 hrs.
Fresh water feet feet
Salt water feet feet

Casing and Tubing	Used in Drilling	Left in Well	Packers
Size			
16			Kind of Packer
13			
10	250'	39'	Size of
8 1/4	870'	558'	
6 3/4	1804'	1804'	Depth set
5 3/16			
3 - 1/2	1733'	1733'	Perf. top
2	1898'	1898'	Perf. bottom
Liners Used			Perf. top
			Perf. bottom

CASING CEMENTED SIZE No. Ft. Dat

COAL WAS ENCOUNTERED AT 460 FEET INCHES
 FEET INCHES FEET INCHES
 FEET INCHES FEET INCHES

Formation	Color	Hard or Soft	Top	Bottom	Oil, Gas or Water	Depth Found	Remarks
Pittsburgh Coal			460'				
Dunkard Sand			945'				
Big Injun Sand			1791'		Oil	1791'	
Total Depth				1898'	Oil	1898'	
SHOT RECORD							
	<u>DATE SHOT</u>		<u>NO. QTS.</u>	<u>TOP OF SHOT</u>			
	4-5-03		20	1891'			
	2-29-08		30	1891'			
	11-11-09		40	1892'			
NOTE:	8 1/4" and 10" Casing could not be located at well.						

9

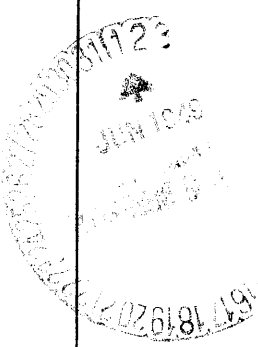

Grant District, Doddridge County, W. Va.
 By Randall-Zogg Supply Co., Box 526, Charleston, 22, W. Va.
 Abandoned under permit Dod-.....-A1
 On 446 $\frac{1}{2}$ acres, on Big Flint Creek.
 Elevation, 741.58' L.

Surface and minerals owned by Charles Stewart Heirs, Mrs. John Craig,
 Clarksburg, W. Va.

Shot Apr. 3, 1903, with 20 qts., top of shot, 1891'; Feb. 29, 1906,
 with 30 qts., top of shot, 1891'; Nov. 11, 1909, with 40 qts.,
 top of shot, 1892'.

10" casing, 250' (39' left in); 8 $\frac{1}{2}$ ", 970' (556' left in); 6 $\frac{3}{4}$ ", 1804';
 3 $\frac{1}{2}$ " tubing, 1733'; 2", 1898'. NOTE: 8 $\frac{1}{2}$ " and 10" casing could
 not be located mm at well.

Coal was encountered at 460'.

Oil well. Abandonment reported to Dept. of Mines May 27, 1949.

Record to RGT from Mrs. Griffith Aug. 10, 1949. Old File No. 625.

	Top.	Bottom.
Pittsburgh Coal	460	...
Dunkard Sand	945	...
Big Injun Sand (oil, 1791' and 1892')	1791
Total depth		1898