

Latitude 39° 30'

Longitude 80° 35'

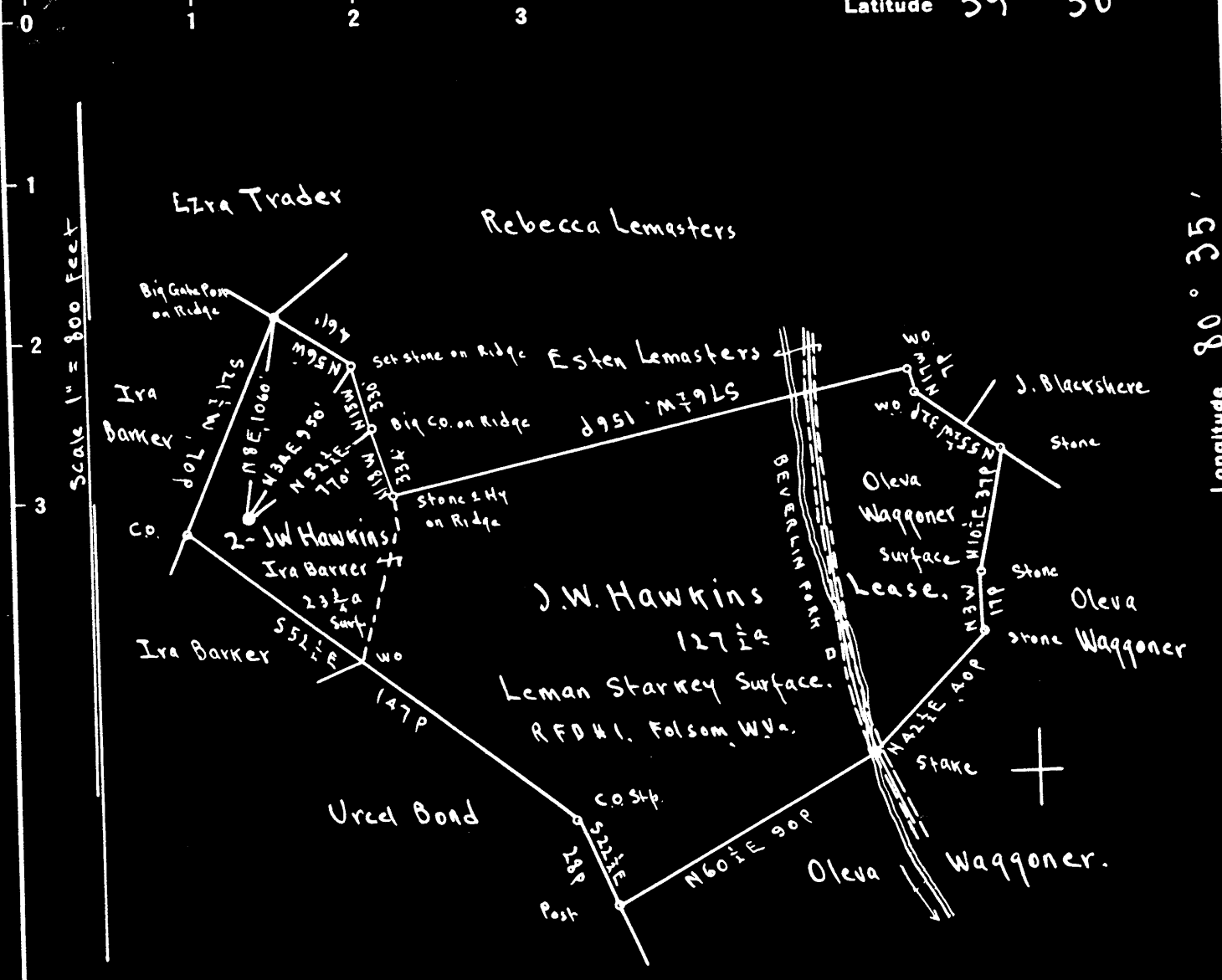

Surface: Ira Barker: Address, Ira Barker, Cp of Mrs. Lester Swiger, R.F.D. # 2, Smithfield, Wetzel Co., W.Va.

Coal: State of West Virginia.

- New Location
- Drill Deeper
- Abandonment

On 800' map # N 48 S2 E 1-2

Company Cassady and Mackey
 Address Star Route, West Union, W.Va.
 Farm J.W. Hawkins
 Tract _____ Acres 127 1/2 Lease No. _____
 Well (Farm) No. 2 Serial No. _____
 Elevation (Spirit Level) _____ Casinghead - 1185.69
 _____ Ground - 1183.29
 Quadrangle CENTERPOINT
 County Doddridge District McClellan
 Engineer E.C. Tabler
 Engineer's Registration No. _____
 File No. _____ Drawing No. _____
 Date July 28th 1948 Scale 1" = 800 Feet

STATE OF WEST VIRGINIA
 DEPARTMENT OF MINES
 OIL AND GAS DIVISION
 CHARLESTON

WELL LOCATION MAP
 FILE NO. DOD-674-A

+ Denotes location of well on United States Topographic Maps, scale 1 to 62,500, latitude and longitude lines being represented by border lines as shown.

- Denotes one inch spaces on border line of original tracing.



676

STATE OF WEST VIRGINIA
DEPARTMENT OF MINES
OIL AND GAS DIVISION

WELL RECORD

Permit No. 674-A

Oil or Gas Well _____
(KIND)

Company Leroy Cassady
Address West Union, W. Va.
Farm J. W. Hawkins Acres 127-1/2
Location (waters) Beverlin Fork
Well No. 2 Eley 1183
District McClellan County Doddridge
The surface of tract is owned in fee by Ira Barker
Address Smithfield Rd 2 W. Va.
Mineral rights are owned by J. W. Hawkins
Address _____

Drilling commenced _____
Drilling completed _____
Date Shot 10/20/96 From 2296 To _____
With 16 Qts Glycerine
Open Flow /10ths Water in _____ Inch
/10ths Merc. in _____ Inch
Volume _____ Cu. Ft.
Rock Pressure _____ lbs. _____ hrs.
Oil _____ bbls., 1st 24 hrs.
Fresh water _____ feet _____ feet
Salt water _____ feet _____ feet

Casing and Tubing	Used in Drilling	Left in Well	Packers
Size			Kind of Packer
16			
13			
10	<u>200</u>	<u>Packed</u>	Size of
<u>1401</u>		<u>Pulled</u>	
6%	<u>2201</u>	<u>2201</u>	Depth set
5 3/16			
3			Perf. top
2			Perf. bottom
Liners Used			Perf. top
			Perf. bottom

CASING CEMENTED _____ SIZE _____ No. Ft. _____ Date _____
COAL WAS ENCOUNTERED AT _____ FEET _____ INCHES
_____ FEET _____ INCHES FEET _____ INCHES
_____ FEET _____ INCHES FEET _____ INCHES

Formation	Color	Hard or Soft	Top	Bottom	Oil, Gas or Water	Depth Found	Remarks
Pittsburgh	Coal		826				
Big Injun	Sand		2190		Gas XXXX Oil	2210 2299	
Total Depth				2319			

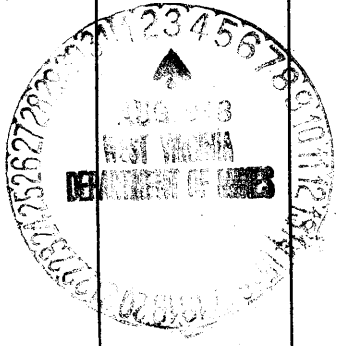

Formation	Color	Hard or Soft	Top	Bottom	Oil, Gas or Water	Depth Found	Remarks

Date August 2, 1918

APPROVED G. W. Cassady, Owner

By Owner
(Title)

McClellan District, Doddridge County, W. Va.

By Leroy Cassady, West Union, W. Va.

Abandoned under permit Dod-.....-A?

On 127½ acres, on Beverlin Fork.

Elevation, 1183' L.

Surface owned by Ira Barker, Smithfield, R. D. No. 2, W. Va., and minerals by J. W. Hawkins.

Shot Oct. 20, 1896, at 2296', with 16 qts. glycerine.

10" casing, 280' (pulled); 8½", 1401' (pulled); 6½", 2201'.

Oil well. Record to Dept. of Mines dated Aug. 2, 1948.

Record to RCT from Mrs. Griffith Nov. 4, 1949. Old File No. 676.

	Top.	Bottom.
Pittsburgh Coal	826	...
Big Injun Sand (gas, 2210') (oil, 2299')	2190
Total depth		2317