

Latitude 39° 20'

Longitude 80° 35'

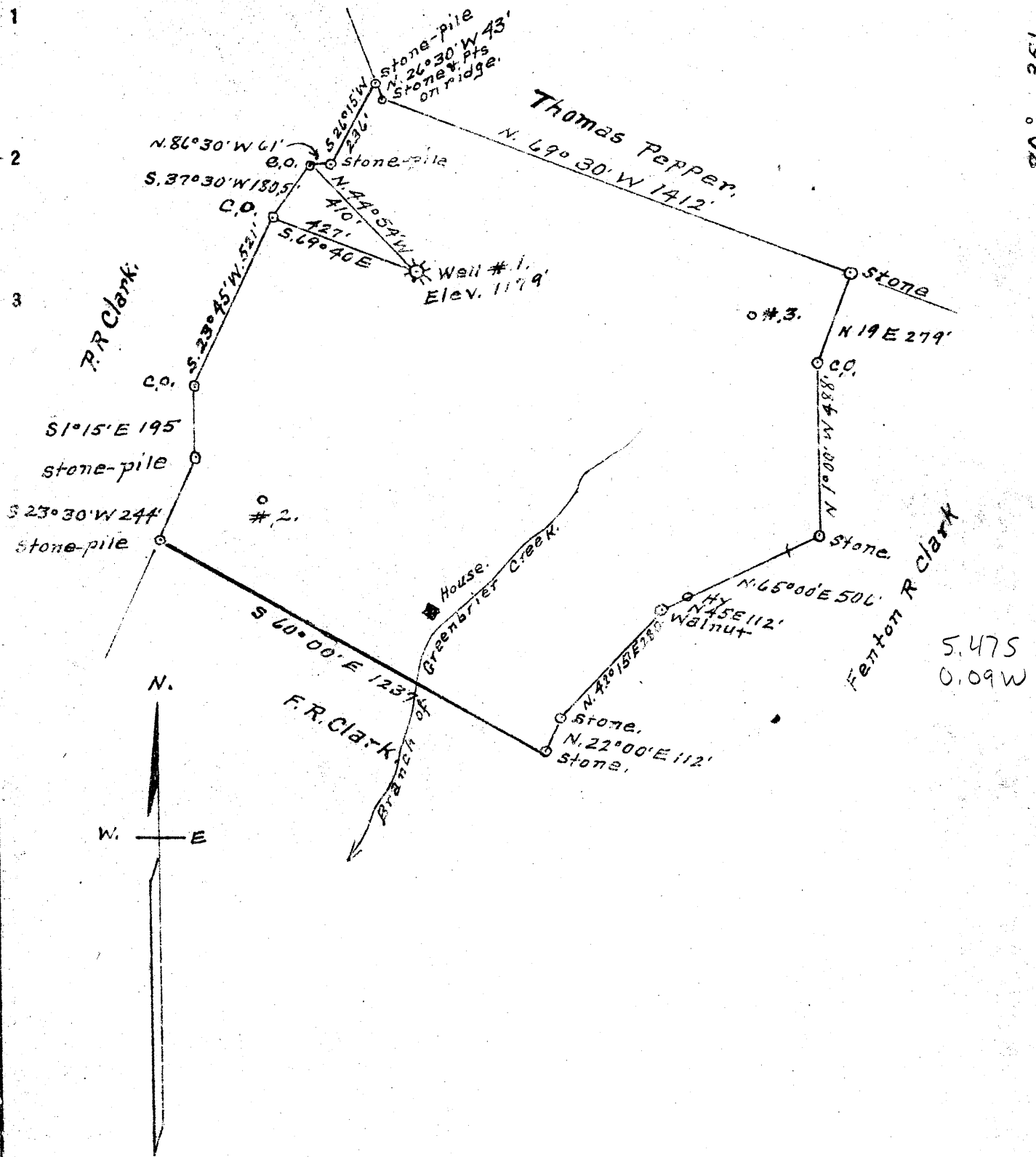

- New Location
- Drill Deeper
- Abandonment

Company A.M. Snider  
 Address Hundred, W.Va  
 Farm Clark Smith  
 Tract 1 Acres 51+ Lease No. \_\_\_\_\_  
 Well (Farm) No. 1 Serial No. \_\_\_\_\_  
 Elevation (Spirit Level) 1179'  
 Quadrangle Centerpoint  
 County Doddridge District Greenbrier  
 Engineer A.L. Headley  
 Engineer's Registration No. \_\_\_\_\_  
 File No. \_\_\_\_\_ Drawing No. \_\_\_\_\_  
 Date 6-9-1948 Scale 1" = 400'

STATE OF WEST VIRGINIA  
 DEPARTMENT OF MINES  
 OIL AND GAS DIVISION  
 CHARLESTON

**WELL LOCATION MAP**  
 FILE NO. DOD-665-A

+ Denotes location of well on United States Topographic Maps, scale 1 to 82,500, latitude and longitude lines being represented by border lines as shown.

- Denotes one inch spaces on border line of original tracing.



170

STATE OF WEST VIRGINIA  
DEPARTMENT OF MINES  
OIL AND GAS DIVISION

WELL RECORD

Permit No. 860-665-A

Oil or Gas Well X (KIND)

Company A. M. Sudder  
Address New York, W. Va.  
Farm Clark Summit Acres \_\_\_\_\_  
Location (waters) \_\_\_\_\_  
Well No. 1 Elev. 1179  
District Summit County Boyd  
The surface of tract is owned in fee by \_\_\_\_\_  
Address \_\_\_\_\_  
Mineral rights are owned by \_\_\_\_\_  
Address \_\_\_\_\_

Drilling commenced \_\_\_\_\_  
Drilling completed 8-23-1903  
Date Shot \_\_\_\_\_ From \_\_\_\_\_ To \_\_\_\_\_  
With \_\_\_\_\_

Open Flow \_\_\_\_\_ /10ths Water in \_\_\_\_\_ Inch  
\_\_\_\_\_ /10ths Merc. in \_\_\_\_\_ Inch  
Volume \_\_\_\_\_ Cu. Ft.  
Rock Pressure \_\_\_\_\_ lbs. \_\_\_\_\_ hrs.  
Oil \_\_\_\_\_ bbls., 1st 24 hrs.  
Fresh water \_\_\_\_\_ feet \_\_\_\_\_ feet  
Salt water \_\_\_\_\_ feet \_\_\_\_\_ feet

Casing and Tubing	Used in Drilling	Left in Well	Packers
Size			
16			Kind of Packer
18			
10			Size of
8 1/2		<u>1485</u>	
6 1/2		<u>2504</u>	Depth set
5 3/16			
3			Perf. top
2			Perf. bottom
Liners Used			Perf. top
			Perf. bottom

CASING CEMENTED \_\_\_\_\_ SIZE \_\_\_\_\_ No. Ft. \_\_\_\_\_ Date \_\_\_\_\_  
COAL WAS ENCOUNTERED AT 970 FEET 72 INCHES  
\_\_\_\_\_ FEET \_\_\_\_\_ INCHES FEET \_\_\_\_\_ INCHES  
\_\_\_\_\_ FEET \_\_\_\_\_ INCHES FEET \_\_\_\_\_ INCHES

Formation	Color	Hard or Soft	Top	Bottom	Oil, Gas or Water	Depth Found	Remarks
<u>Reddish</u>			<u>970</u>	<u>970</u>			
<u>Black sand</u>			<u>1395</u>	<u>1400</u>			
<u>Salt</u>			<u>1748</u>	<u>1748</u>			
<u>Big Lenses</u>			<u>2268</u>	<u>2300</u>			
<u>" Lenses</u>			<u>2330</u>	<u>2418</u>			
<u>50' ft</u>			<u>2830</u>	<u>2885</u>			
<u>Shaly</u>			<u>3001</u>	<u>3019</u>			
<u>Yellow</u>			<u>3044</u>	<u>3061</u>	<u>As 3043</u>		
<u>Total</u>				<u>3079</u>			

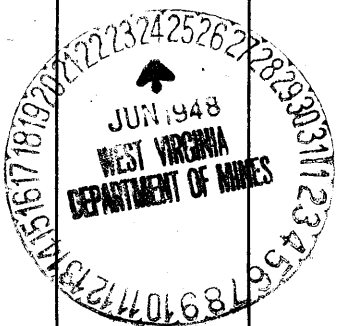

Greenbrier District, Doddridge County, W. Va.  
 By A. H. Snider, Hundred, W. Va.  
 Abandoned under permit No. ....-A7  
 On.....acres.  
 Elevation.....  
 Drilling completed Aug. 23, 1903.  
 8" casing, 1485'; 6" casing, 2504'; all left in.  
 Gas well. Record to Dept. of Mines stamped June 24, 1948.  
 Record to PCT from Mrs. Griffith July 23, 1948. Old File No. 520.

	Top.	Bottom.
Pittsburgh Coal	970	976
Hunkard Sand	1395	1430
Salt Sand	1725	1840
Big Mine	2268	2330
Big Injun Sand	2330	2418
50' Sand	2830	2885
Stray Sand	3001	3019
Gordon Sand (gas, 3043; gas, 3052')	3044	3061
Total depth		3079