

AM

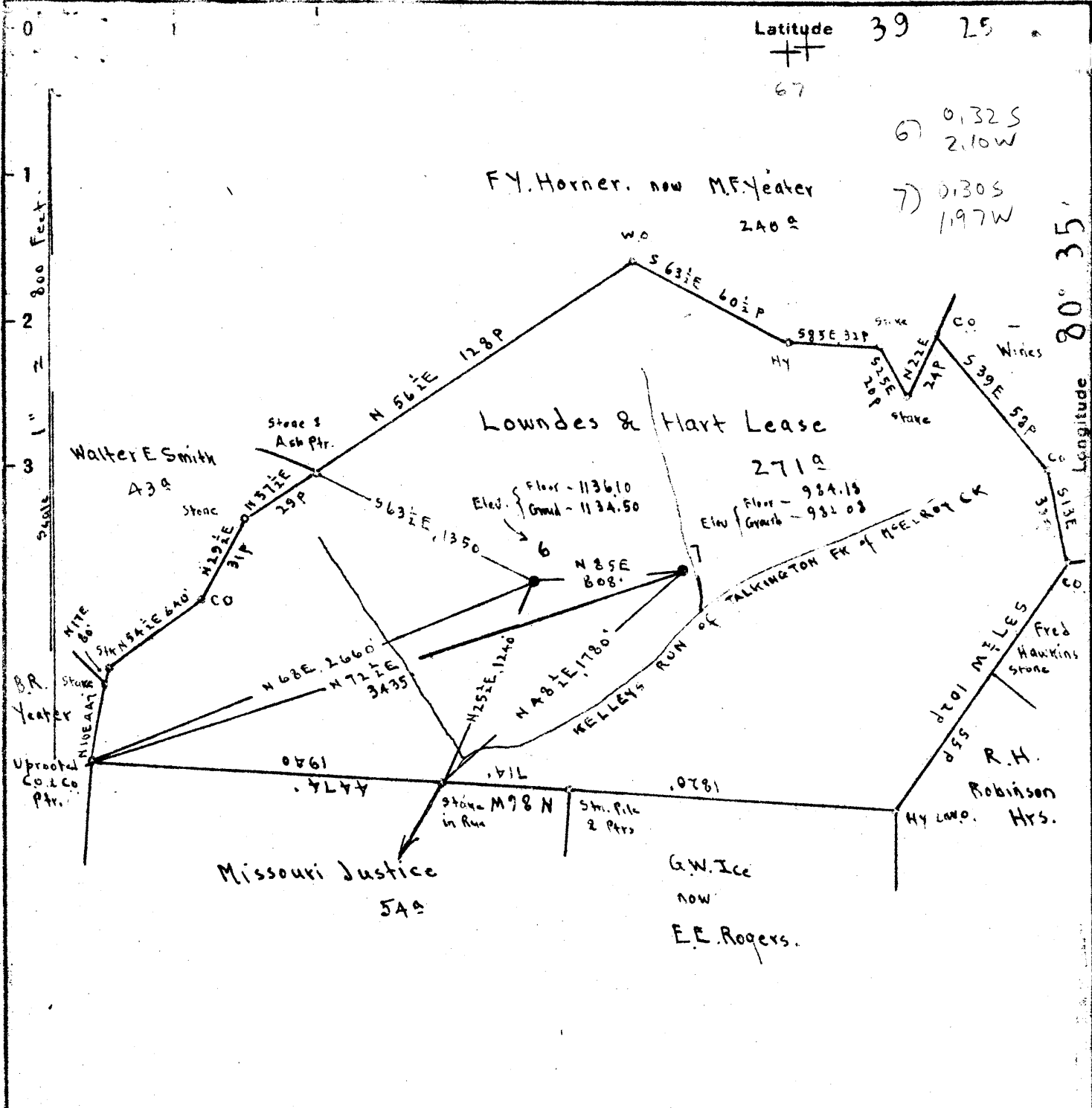

Surface and Coal: South Penn Natural Gas Co. Parkersburg, W. Va.

New Location
 Drill Deeper
 Abandonment

Map N 48

S3 E1W1

Company Cassady and Mackey
 Address Star Route, West Union, W. Va.
 Farm Lowndes and Hart
 Tract _____ Acres 271 Lease No. _____
 Well (Farm) No. 6 and 7 Serial No. _____
 Elevation (Spirit Level) See above on map
 Quadrangle CENTERPOINT
 County Doddridge District McClellan
 Engineer E C Tabler
 Engineer's Registration No. _____
 File No. _____ Drawing No. _____
 Date May 19th 1948 Scale 1" = 800 Feet

STATE OF WEST VIRGINIA
 DEPARTMENT OF MINES
 OIL AND GAS DIVISION
 CHARLESTON

WELL LOCATION MAP
 FILE NO. DOD-663-A-#6
~~DOD-664-A-#7~~

+ Denotes location of well on United States Topographic Maps, scale 1 to 62,500, latitude and longitude lines being represented by border lines as shown.
 - Denotes one inch spaces on border line of original tracing.

McClellan District, Doddridge County, W. Va.
 By Cassady & Mackey, Route 2, West Union, W. Va.
 Abandoned under permit Ded-.....-A7

On 271 acres, on Franks Run.

Elevation, 1134.50' L.

Surface and minerals owned by Lounds & Hart, Star Route.....?

Shot Nov. 14, 1895, at 2264', with 18 gns.

10" casing, 390' (pulled); 8 1/2", 1440' (pulled); 6 3/4", 2187'; 2" tubing, 2268'

Coal was encountered at 810'.

Oil well. Record to Dept. of Mines dated June 15, 1948.

Record to RCT from Mrs. Griffith Nov. 4, 1949. Old File No. 660.

	Top.	Bottom.
Pittsburgh Coal	810 -	...
Big Injun Sand (gas, 2248'; oil, 2268')	2163 -
Total depth		2287



STATE OF WEST VIRGINIA
DEPARTMENT OF MINES
OIL AND GAS DIVISION

680

WELL RECORD

Permit No. 663-A

Oil or Gas Well Oil
(KIND)

Company Wassedy Mackey
Address West Union, Route 2, W.Va.
Farm Lounds Hart Acres 271
Location (waters) Franklin
Well No. 6 Centerpoint Elev. 1134.50
District McClelland County Loddrige
The surface of tract is owned in fee by Lounds Hart
Hart Route Address
Mineral rights are owned by
Address

Drilling commenced
Drilling completed
Date Shot 11-14-25 From 2264 To
With 15

Open Flow /10ths Water in _____ Inch
/10ths Merc. in _____ Inch
Volume _____ Cu. Ft.
Rock Pressure _____ lbs. _____ hrs.
Oil _____ bbls., 1st 24 hrs.
Fresh water _____ feet _____ feet
Salt water _____ feet _____ feet

Casing and Tubing	Used in Drilling	Left in Well	Packers
Size			Kind of Packer
16			
13			
10	300	none	Size of
8 1/4	1440	none	
6 5/8	2163	2163	Depth set
5 3/16			
3			Perf. top
2	2268	2268	Perf. bottom
Liners Used			Perf. top
			Perf. bottom

CASING CEMENTED _____ SIZE _____ No. Ft. _____ Date _____
COAL WAS ENCOUNTERED AT 810 FEET _____ INCHES
_____ FEET _____ INCHES FEET _____ INCHES
_____ FEET _____ INCHES FEET _____ INCHES

Formation	Color	Hard or Soft	Top	Bottom	Oil, Gas or Water	Depth Found	Remarks
Ittburgh Coal			at 810 feet				
Big Injun sand		2163					
Gas		2248					
Oil		2268					
Total depth		2287					

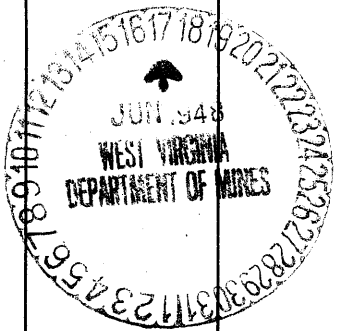

Formation	Color	Hard or Soft	Top	Bottom	Oil, Gas or Water	Depth Found	Remarks

Date June 15th - 1948, 19

APPROVED Ward & Mackey, Owner

By George Lassusky
Partner (Title)