

Latitude 39 15

Scale 1" = 400 Feet

Longitude 80 40

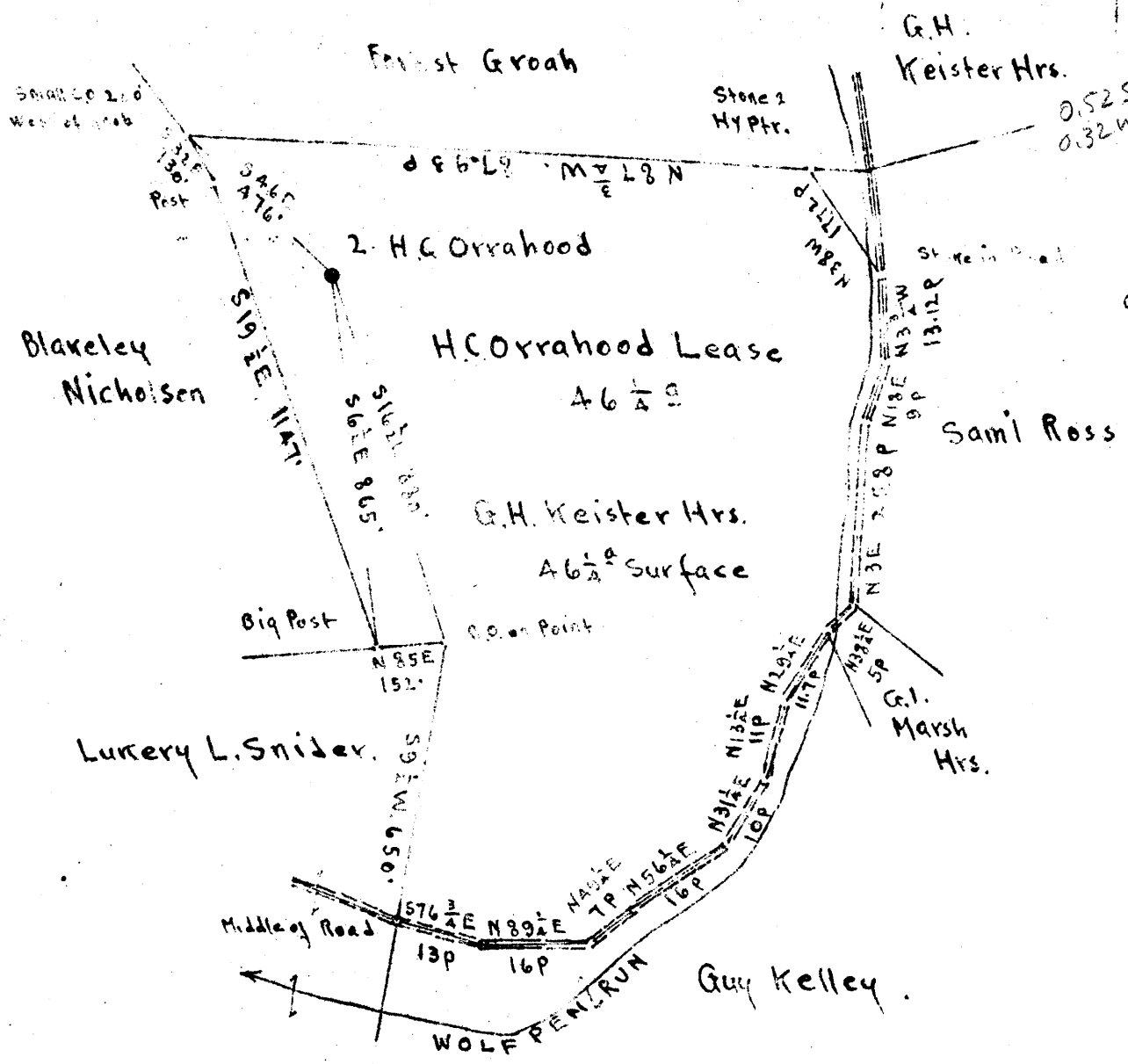

Surface: G.H. Keister Hrs.  
 Address Mrs. G.H. Keister, New Milton, Doddridge Co., W.Va.  
 Coal: Mrs. Virginia A. Tetrick, 271 Clay St., Clarksburg, W.Va.

New Location  
 Drill Deeper  
 Abandonment  On 800' map # N 17 SIA-15 W 4

Company The Tri-State Pipe Co.  
 Address Bellaire, Ohio  
 Farm H.C. Orrahood  
 Tract \_\_\_\_\_ Acres 46 1/4 Lease No. \_\_\_\_\_  
 Well (Farm) No. 2 Serial No. \_\_\_\_\_  
 Elevation (Spirit Level) Floor \_\_\_\_\_  
 Ground \_\_\_\_\_  
 Quadrangle VADIS  
 County Doddridge District New Milton  
 Engineer E.C. Tabler  
 Engineer's Registration No. \_\_\_\_\_  
 File No. \_\_\_\_\_ Drawing No. \_\_\_\_\_  
 Date March 17<sup>th</sup> 1948 Scale 1" = 400 Feet

STATE OF WEST VIRGINIA  
 DEPARTMENT OF MINES  
 OIL AND GAS DIVISION  
 CHARLESTON

WELL LOCATION MAP  
 FILE NO. DOD-623-H

+ Denotes location of well on United States Topographic Maps, scale 1 to 62,500, latitude and longitude lines being represented by border lines as shown.

- Denotes one inch spaces on border line of original tracing.

23576 e - CWG maps



159-

STATE OF WEST VIRGINIA  
DEPARTMENT OF MINES  
OIL AND GAS DIVISION

WELL RECORD

AP 63-A  
Permit No. \_\_\_\_\_

Oil or Gas Well \_\_\_\_\_ (KIND)

Company The Tri-State Pipe Co.  
Address Bellaire, Ohio  
Farm H. C. Orrahood Acres 46 1/2  
Location (waters) \_\_\_\_\_  
Well No. ~~XXXXXXXXXX~~ 2 Elev. 1211.89  
District New Milton County Doddridge  
The surface of tract is owned in fee by G. H. Keister Hrs  
Mrs. G. H. Keister Address New Milton, W. Va.  
Mineral rights are owned by Mrs. Virginia A. Tetrick  
271 Clay St., Address Clarksburg, W. Va.

Drilling commenced \_\_\_\_\_  
Drilling completed 12/10/21  
Date Shot \_\_\_\_\_ From \_\_\_\_\_ To \_\_\_\_\_  
With \_\_\_\_\_  
Open Flow \_\_\_\_\_ /10ths Water in \_\_\_\_\_ Inch  
\_\_\_\_\_ /10ths Merc. in \_\_\_\_\_ Inch  
Volume \_\_\_\_\_ Cu. Ft.  
Rock Pressure \_\_\_\_\_ lbs. \_\_\_\_\_ hrs.  
Oil \_\_\_\_\_ bbls., 1st 24 hrs.  
Fresh water \_\_\_\_\_ feet \_\_\_\_\_ feet  
Salt water \_\_\_\_\_ feet \_\_\_\_\_ feet

| Casing and Tubing | Used in Drilling | Left in Well | Packers        |
|-------------------|------------------|--------------|----------------|
| Size              |                  |              |                |
| 16                |                  |              | Kind of Packer |
| 13                |                  |              |                |
| 10                | 434'             | 434'         | Size of        |
| 8 1/4             | 1395'            | 1395'        |                |
| 6 3/8             | 2204'            | 2204'        | Depth set      |
| 5 3/16            |                  |              |                |
| 3                 |                  |              | Perf. top      |
| 2                 | 2294'            | 2294'        | Perf. bottom   |
| Liners Used       |                  |              | Perf. top      |
|                   |                  |              | Perf. bottom   |

CASING CEMENTED \_\_\_\_\_ SIZE \_\_\_\_\_ No. Ft. \_\_\_\_\_ Date \_\_\_\_\_  
COAL WAS ENCOUNTERED AT 855 FEET 120 INCHES  
\_\_\_\_\_ FEET \_\_\_\_\_ INCHES FEET \_\_\_\_\_ INCHES  
\_\_\_\_\_ FEET \_\_\_\_\_ INCHES FEET \_\_\_\_\_ INCHES

| Formation       | Color | Hard or Soft | Top  | Bottom | Oil, Gas or Water | Depth Found | Remarks |
|-----------------|-------|--------------|------|--------|-------------------|-------------|---------|
| Pittsburgh Coal |       |              | 845  | 855    |                   |             |         |
| Dunkard Sand    |       |              | 1380 | 1410   |                   |             |         |
| Salt Sand       |       |              | 1640 | 1825   |                   |             |         |
| Big Lime        |       |              | 2203 | 2255   |                   |             |         |
| Big Injun       |       |              | 2255 |        |                   |             |         |
| Oil             |       |              | 2260 | 2265   | Oil               |             |         |
| Oil             |       |              | 2280 | 2286   | Oil               |             |         |
| Water           |       |              |      | 2260   | Water             |             |         |
| Slate (Soft)    |       |              | 2290 | 2294   |                   |             |         |
| Water           |       |              |      | 2280   |                   |             |         |
| Total Depth     |       |              |      | 2294   |                   |             |         |



| Formation | Color | Hard or Soft | Top | Bottom | Oil, Gas or Water | Depth Found | Remarks |
|-----------|-------|--------------|-----|--------|-------------------|-------------|---------|
|           |       |              |     |        |                   |             |         |

Date March 22, 194 8

APPROVED THE TRI-STATE PIPE COMPANY, Owner

By RAAD SUPPLY CO., CONTRACTOR

*J. M. Raad, (Title) Contractor*  
Sm.