

Latitude 39 15

Scale: 1" = 400 Feet

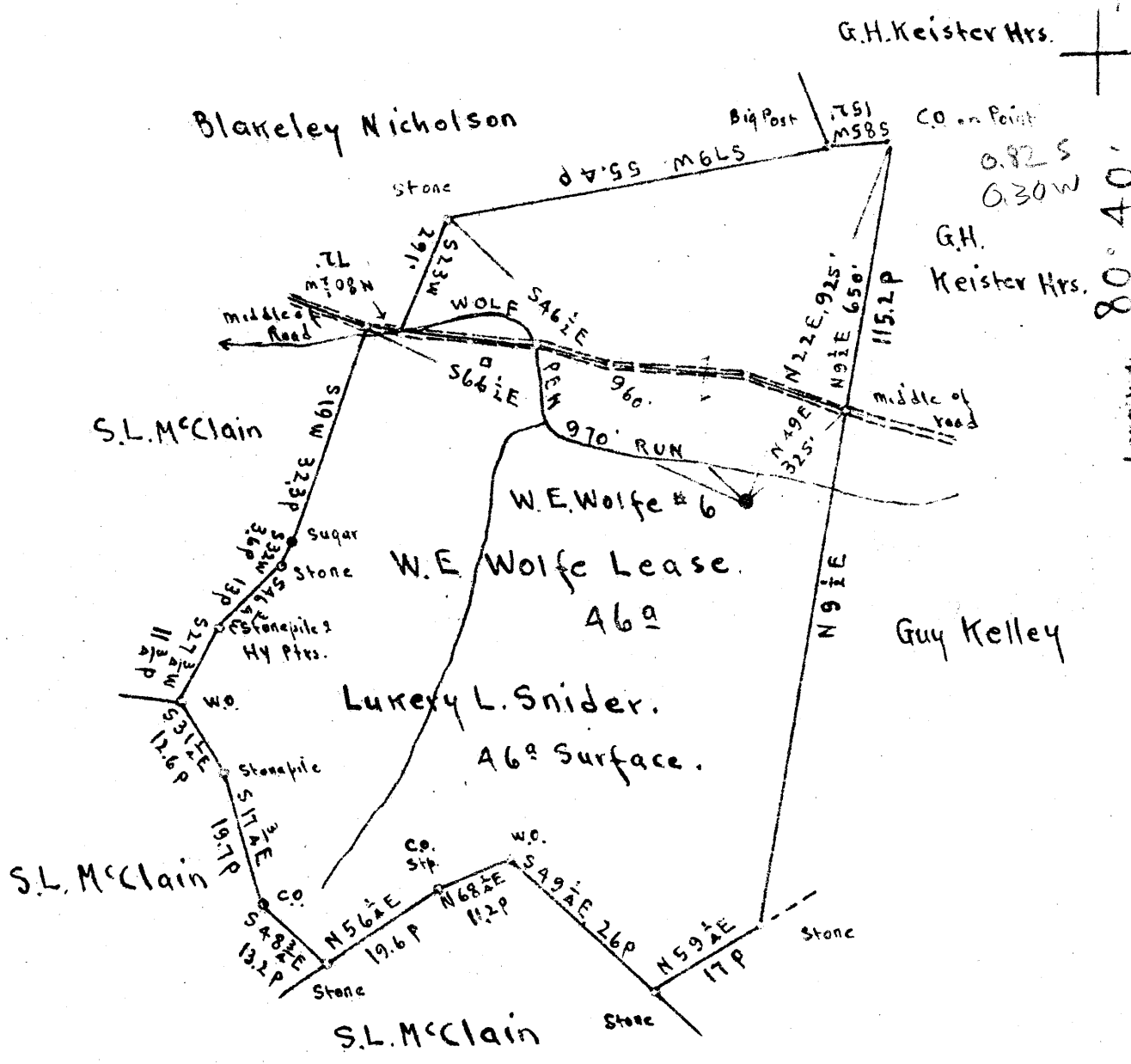

Surface: Lukery L. Snider; Star Route, Blandville, Doddridge Co., W. Va.
 Coal: Mrs. Virginia A. Tetrick; 271 Clay St., Clarksburg, W. Va.

New Location
 Drill Deeper
 Abandonment

On 800' map # N 17

S 15 W 4

Company The Tri-State Pipe Co.
 Address Bellaire Ohio.
 Farm W.E. Wolfe
 Tract _____ Acres 4.6 Lease No. _____
 Well (Farm) No. 6 Serial No. (C-754)
 Elevation (Spirit Level) Floor - 896.23
 Ground - 895.23
 Quadrangle VADIS
 County Doddridge District New Milton
 Engineer E.C. Tabler
 Engineer's Registration No. _____
 File No. _____ Drawing No. _____
 Date March 17th 1948 Scale 1" = 400 Feet.

STATE OF WEST VIRGINIA
 DEPARTMENT OF MINES
 OIL AND GAS DIVISION
 CHARLESTON

WELL LOCATION MAP
 FILE NO. DOD-622-A

+ Denotes location of well on United States Topographic Maps, scale 1 to 62,500, latitude and longitude lines being represented by border lines as shown.
 - Denotes one inch spaces on border line of original tracing



STATE OF WEST VIRGINIA
DEPARTMENT OF MINES
OIL AND GAS DIVISION

577

AP
622-A

WELL RECORD

Permit No. 622-A

Oil or Gas Well X (KIND)

Company The Tri-State Pipe Company
 Address Bellaire, Ohio
 Farm W. E. Wolfe Acres 46
 Location (waters) Wolf Pen Run
 Well No. 6 Elev. 895.23
 District New Milton County Doddridge
 The surface of tract is owned in fee by Lukery L. Snider
Star Route Address Blandville, W. Va.
 Mineral rights are owned by Mrs. Virginia A. Tetric
271 Clay Street Address Clarksburg, W. Va.
 Drilling commenced _____
 Drilling completed 3/20/22
 Date Shot _____ From _____ To _____
 With _____
 Open Flow _____ /10ths Water in _____ Inch
 _____ /10ths Merc. in _____ Inch
 Volume _____ Cu. Ft.
 Rock Pressure _____ lbs. _____ hrs.
 Oil _____ bbls., 1st 24 hrs.
 Fresh water _____ feet _____ feet
 Salt water _____ feet _____ feet

Casing and Tubing	Used in Drilling	Left in Well	Packers
Size			
16			Kind of Packer
13			
10			Size of
8 1/4	1091'	1091'	
6 3/8	1938'	1938'	Depth set
5 3/16			
3			Perf. top
2	2005'	2005'	Perf. bottom
Liners Used			Perf. top
			Perf. bottom

CASING CEMENTED _____ SIZE _____ No. Ft. _____ Date _____
 COAL WAS ENCOUNTERED AT 558 FEET 72 INCHES
 _____ FEET _____ INCHES FEET _____ INCHES
 _____ FEET _____ INCHES FEET _____ INCHES

Formation	Color	Hard or Soft	Top	Bottom	Oil, Gas or Water	Depth Found	Remarks
Water			45				
Pittsburgh Coal			552	558			
Big Dunkard			1065	1127			
Maxon			1720	1745			
Lime			1892	1903			
Big Lime			1905	1955			
Big Injun			1955				
Oil and gas			1956	1961	Oil and Gas		
Oil and Gas			1988	1995	" " "		
Total Depth				2005			



Formation	Color	Hard or Soft	Top	Bottom	Oil, Gas or Water	Depth Found	Remarks

Date **March 22**, 194**8**

APPROVED **The Tri-State Pipe Company**, Owner

By **Raad Supply Co., Contractor**

J. M. Raad, Contractor

