

Latitude 39 25

Longitude 80 35

Scale 1" = 400 Feet

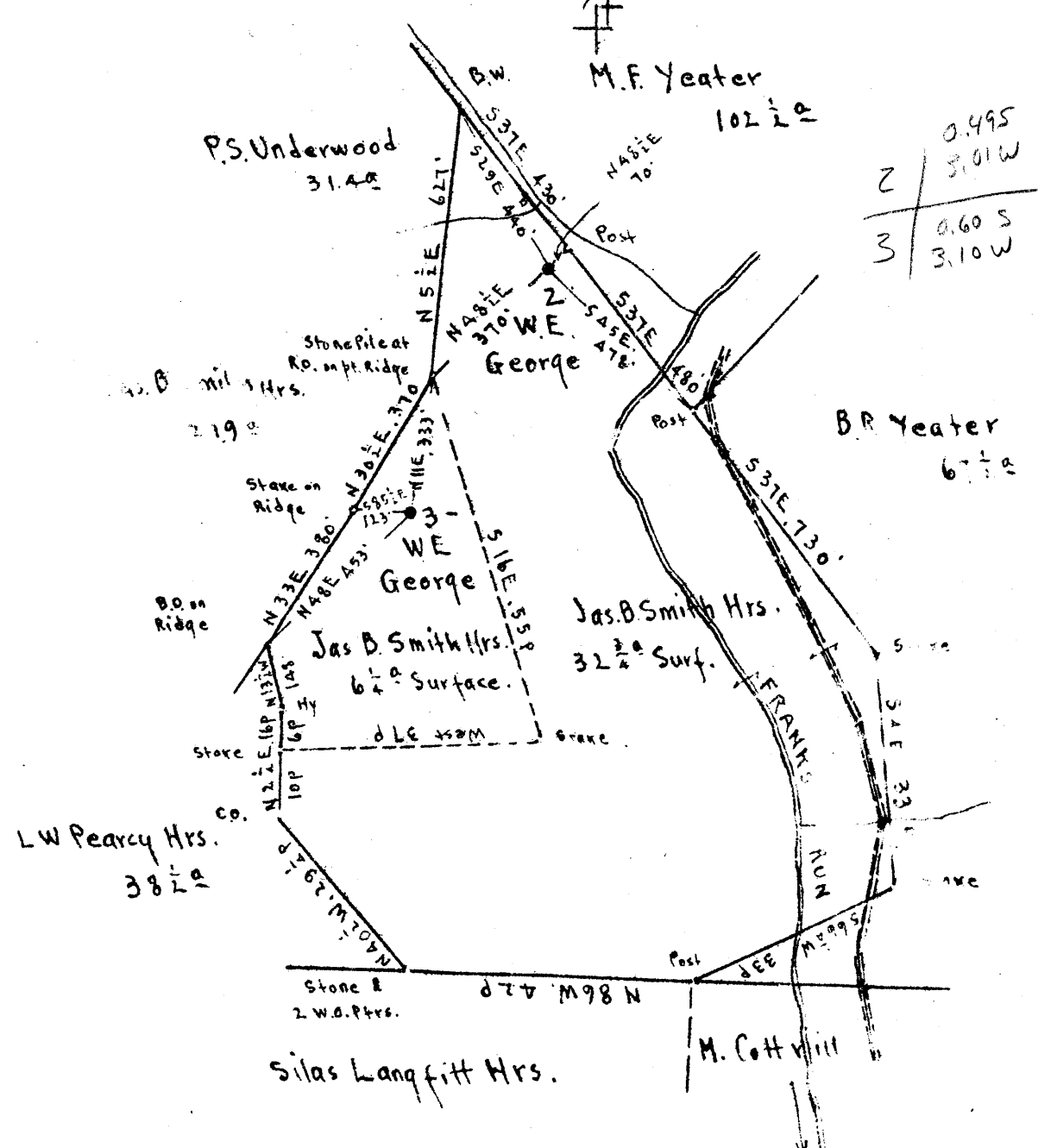

Surface: Jas. B. Smith Hrs.

Address: Mrs. Jas. B. Smith, Star Route, Smithfield, Wetzel Co.; W.Va.

Pittsburgh Coal: Mrs. Virginia A. Tetrick, 271 Clay St., Clarksburg, W.Va.

New Location
Drill Deeper
Abandonment

On 800' map N 48

S 3 W 1-2

Company LE Roy Cassady
 Address Star Route, West Union, W.Va.
 Farm W. E. George
 Tract _____ Acres 40 Lease No. _____
 Well (Farm) No. 2nd & 3 Serial No. _____
 Elevation (Spirit Level) 2 - Ground 839.54
3 - Ground 1115.04
 Quadrangle CENTERPOINT
 County Doddridge District McClellan
 Engineer E. C. Tabler
 Engineer's Registration No. _____
 File No. _____ Drawing No. _____
 Date Feb 27th 1949 Scale 1" = 400 Feet

STATE OF WEST VIRGINIA
 DEPARTMENT OF MINES
 OIL AND GAS DIVISION
 CHARLESTON

WELL LOCATION MAP

FILE NO DOD-606-A-#2
DOD-607-A-#3

+ Denotes location of well on United States Topographic Maps, scale 1 to 62,500, latitude and longitude lines being represented by border lines as shown

- Denotes one inch spaces on border line of original drawing



STATE OF WEST VIRGINIA
DEPARTMENT OF MINES
OIL AND GAS DIVISION

COPY

561

607-A

WELL RECORD

Permit No. _____

Oil or Gas Well _____

(KIND)

Company Leroy Cassady
Address Blue Creek, W. Va.
Farm W. E. George Acres 40
Location (waters) Franks Run
Well No. No. 3 Elev. 1115.04'
District McClellan County Doddridge
The surface of tract is owned in fee by _____
Address _____
Mineral rights are owned by _____
Address _____

Drilling commenced _____
Drilling completed _____
Date Shot _____ From _____ To _____
With _____

Open Flow _____ /10ths Water in _____ Inch
_____ /10ths Merc. in _____ Inch
Volume _____ Cu. Ft.
Rock Pressure _____ lbs. _____ hrs.
Oil _____ bbls., 1st 24 hrs.
Fresh water _____ feet _____ feet
Salt water _____ feet _____ feet

Casing and Tubing	Used in Drilling	Left in Well	Packers
Size			
16			Kind of Packer _____
13			
10	430	430	Size of _____
8 1/4	1390	1390	
6 5/8	1780	1780	Depth set _____
5 3/16	1784	1784	
3			Perf. top _____
2			Perf. bottom _____
Liners Used			Perf. top _____
			Perf. bottom _____

CASING CEMENTED _____ SIZE _____ No. Ft. _____ Date _____

COAL WAS ENCOUNTERED AT _____ FEET _____ INCHES
_____ FEET _____ INCHES FEET _____ INCHES
_____ FEET _____ INCHES FEET _____ INCHES

Formation	Color	Hard or Soft	Top	Bottom	Oil, Gas or Water	Depth Found	Remarks
Pittsburgh Coal			808				
Big Injun			2168				
Oil			2257				
2nd pay			2266				
Total Depth				2284'			
Date Shot	7-14-1904	16 qts.	top of	shot 2261'			
" "	2-24-1906	20 qts.	" "	" 2263'			
" "	5-13-1908	30 qts.	" "	" 2260'			
" "	3-17-1909	40 qts.	" "	" 2263'			

AFFIDAVIT SHOULD BE MADE IN TRIPPLICATE. ONE COPY SHALL BE BY THE DEPARTMENT, ONE BY THE WELL OPERATOR AND THE THIRD COPY AND EXTRA COPIES IF REQUIRED, SHOULD BE DELIVERED TO THE COUNTY CLERK OF THE COUNTY WHERE THE WELL IS LOCATED.

H. V. Thomas
LEGAL OPERATOR OR OWNER
Central Station, W. Va.
ADDRESS

LEGAL OPERATOR OR OWNER
ADDRESS

H. V. Thomas
LEGAL OR PROPERTY OWNER
Central Station, W. Va.
ADDRESS

Alva McCullough
NAME OF WELL OPERATOR
Pennsboro, W. Va.
COMPLETE ADDRESS

January 4th. 19 **50**
WELL AND LOCATION

Central District
Doddridge County

Well No. **#1**

H. V. Thomas Farm

STATE INSPECTOR SUPERVISING PLUGGING: **D. F. Reist**

AFFIDAVIT

STATE OF WEST VIRGINIA,
 County of **Pleasants** } IN:

Alva McCullough and **I. D. Detsen**
 being first duly sworn according to law depose and say that they are experienced in the work of plugging and filling oil and gas wells and were employed by **Alva McCullough** well operator, and participated in the work of plugging and filling the above well, that said work was commenced on the **18th** day of **March**, 19 **50**, and that the well was plugged and filled in the following manner:

GASES OR ROCKS ENCOUNTERED	FILLING MATERIAL			PLUGS USED SIZE & QUANTITY	CASINGS	
	CONTENT	FROM	TO		CSG PULLED	CSG LEFT IN
big Injun sand	red clay	1833'	2065'			
	Cement neat	1833'	1875'			
	Stone	1875'	1875'		1845'	
	Bridge	1880'	1880'			
	Cement	1420'	1820'			
	Stone	1420'	1418'			
	Bridge	929'	929'		960'	none
	Cement	960'	970'			
	Stone	970'	935'			
	Red Clay	965'	782'			
Pittsburgh Coal	Cement neat	782'	772'			
	Stone	772'	765'			
	Bridge	440'	430'			
	Cement	430'	380'	(200')		
	Red Clay	380'	Surf.			
COAL BEANS				DESCRIPTION OF MONUMENT		
(NAME)				H. V. Thomas #1, Aban.		
(NAME)				March 1948.		
(NAME)						
(NAME)						

and that the work of plugging and filling said well was completed on the **20th** day of **March**, 19 **50**

And farther deponents saith not.

Alva McCullough
I. D. Detsen

Sworn to and subscribed before me this **4th** day of **January**, 19 **50**

My commission expires:



Howard M. Myers
 Notary Public.