

Latitude 33° 25'

Longitude 80° 35'

Scale: 1" = 800 feet

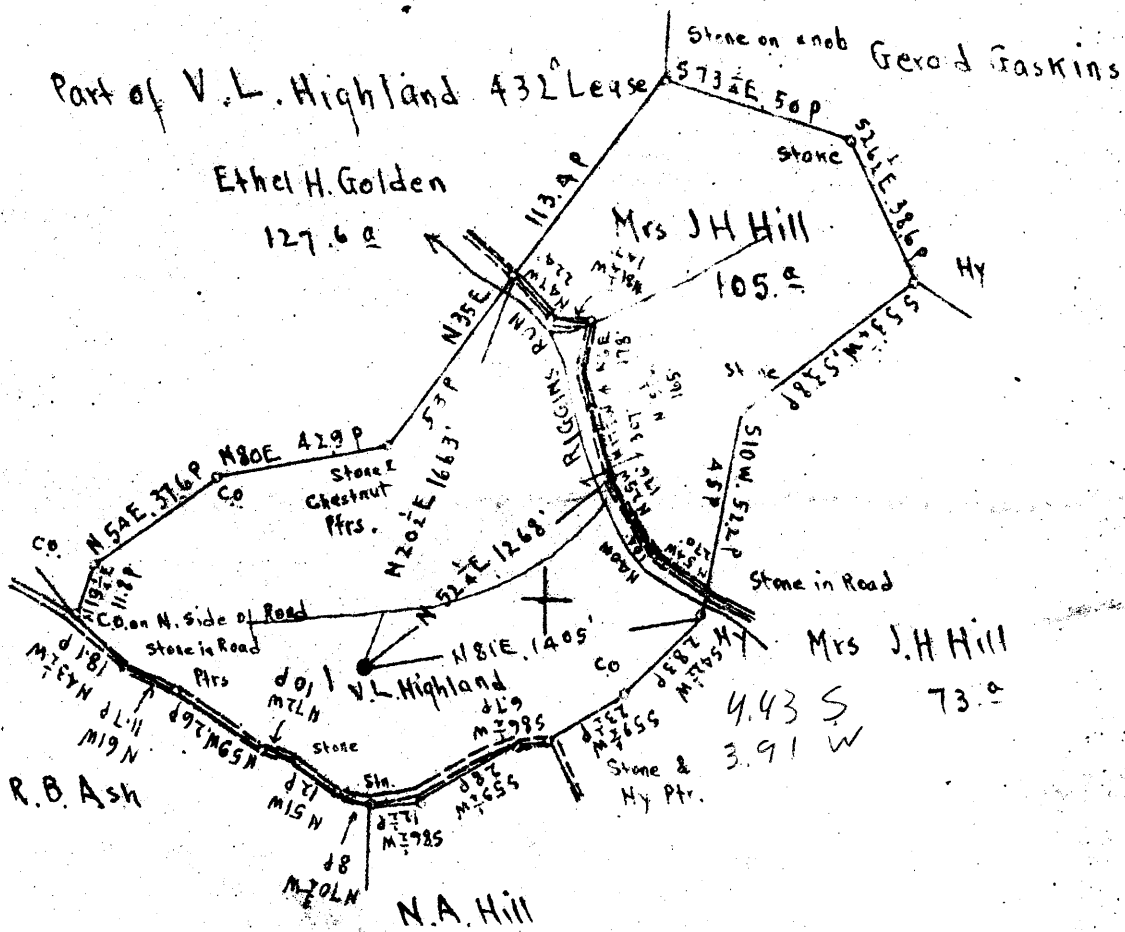

Surface: Mrs. J Homer Hill.

Address Mr. Dorsey Hill, Greenwood, Doddridge Co., W. Va.

Pittsburgh Coal: Formerly Jno. E. Kunkle, Trustee, Greensburg, Pa. Sold to State for Taxes in 1933. Title still in State of West Va.

25' loc

15' loc - calc

1.45 S 39 22 30

4.37 S

1.70 W 80 37 30

3.93 W

W. Va. 9/5/98

New Location   
 Drill Deeper   
 Abandonment

Company Road Supply Co.  
 Address Salem, W. Va.  
 Farm Virgil L. Highland  
 Tract Acres 4-32 Lease No. \_\_\_\_\_  
 Well (Farm) No. 1 Serial No. \_\_\_\_\_  
 Elevation (Spirit Level) Floor - 1093.84  
Ground - 1092.34  
 Quadrangle CENTER POINT  
 County Doddridge District McClellan  
 Engineer E. C. Tabler  
 Engineer's Registration No. \_\_\_\_\_  
 File No. \_\_\_\_\_ Drawing No. \_\_\_\_\_  
 Date Nov 6<sup>th</sup> 1947 Scale 1" = 800 Feet

STATE OF WEST VIRGINIA  
 DEPARTMENT OF MINES  
 OIL AND GAS DIVISION  
 CHARLESTON

WELL LOCATION MAP  
 FILE NO. DOD-586-B

+ Denotes location of well on United States Topographic Maps, scale 1 to 82,500, latitude and longitude lines being represented by border lines as shown.

- Denotes one inch spaces on border line of original tracing.



STATE OF WEST VIRGINIA  
DEPARTMENT OF MINES  
OIL AND GAS DIVISION

480

WELL RECORD

Permit No. 556 A

Oil or Gas Well (crossed out)

Company Road Supply Company  
Address 184 East Main St., Salem, W. Va.  
Farm Virgil L. Highland Acres 432  
Location (waters) Riggins Run  
Well No. 1 Elev. 1092.34  
District McClellan County Doddridge  
The surface of tract is owned in fee by Mrs. J. Homer Hill  
Addr: Mr. Dorsey Hill, Greenwood, W. Va.  
Mineral rights are owned by State of W. Va.  
Address \_\_\_\_\_  
Drilling commenced \_\_\_\_\_  
Drilling completed No Record  
Date Shot \_\_\_\_\_ From \_\_\_\_\_ To \_\_\_\_\_  
With \_\_\_\_\_

Casing and Tubing	Used in Drilling	Left in Well	Packers
Size			Kind of Packer
16			
18			
10			Size of
8 3/4	1050'	1050'	
6%	1835'	1835'	Depth set
5 3/16	1830'	1830'	
3			Perf. top
2	1908'	1908'	Perf. bottom
Liners Used			Perf. top
			Perf. bottom

Open Flow \_\_\_\_\_ /10ths Water in \_\_\_\_\_ Inch  
\_\_\_\_\_ /10ths Merc. in \_\_\_\_\_ Inch  
Volume \_\_\_\_\_ Cu. Ft.  
Rock Pressure \_\_\_\_\_ lbs. \_\_\_\_\_ hrs.  
Oil \_\_\_\_\_ bbls., 1st 24 hrs.  
Fresh water \_\_\_\_\_ feet \_\_\_\_\_ feet  
Salt water \_\_\_\_\_ feet \_\_\_\_\_ feet

CASING CEMENTED No. \_\_\_\_\_ SIZE \_\_\_\_\_ No. Ft. \_\_\_\_\_ Dat \_\_\_\_\_  
COAL WAS ENCOUNTERED AT 700 FEET 42 INCHES  
\_\_\_\_\_ FEET \_\_\_\_\_ INCHES \_\_\_\_\_ FEET \_\_\_\_\_ INCHES  
\_\_\_\_\_ FEET \_\_\_\_\_ INCHES \_\_\_\_\_ FEET \_\_\_\_\_ INCHES

Formation	Color	Hard or Soft	Top	Bottom	Oil, Gas or Water	Depth Found	Remarks
Pittsburgh Coal			692'	700'			
Little Dunkard Sand			1050	1065			
Big Dunkard Sand			1140	1150			
1st. Gas Sand			1355	1440	Oil at 1886'		
1st. Salt Sand			1470	1510			
2nd. Salt Sand			1530	1560			
Maxon Sand			1828	1893			
Total Depth				1908			

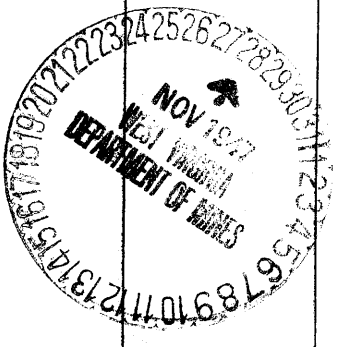

Formation	Color	Hard or Soft	Top	Bottom	Oil, Gas or Water	Depth Found	Remarks

Date November 26, 1947

APPROVED Road Supply Co., Owner

By J. M. Road (Title) measurer sm.