

Latitude 39° 25'

Longitude 80° 30'

Scale: 1" = 800'

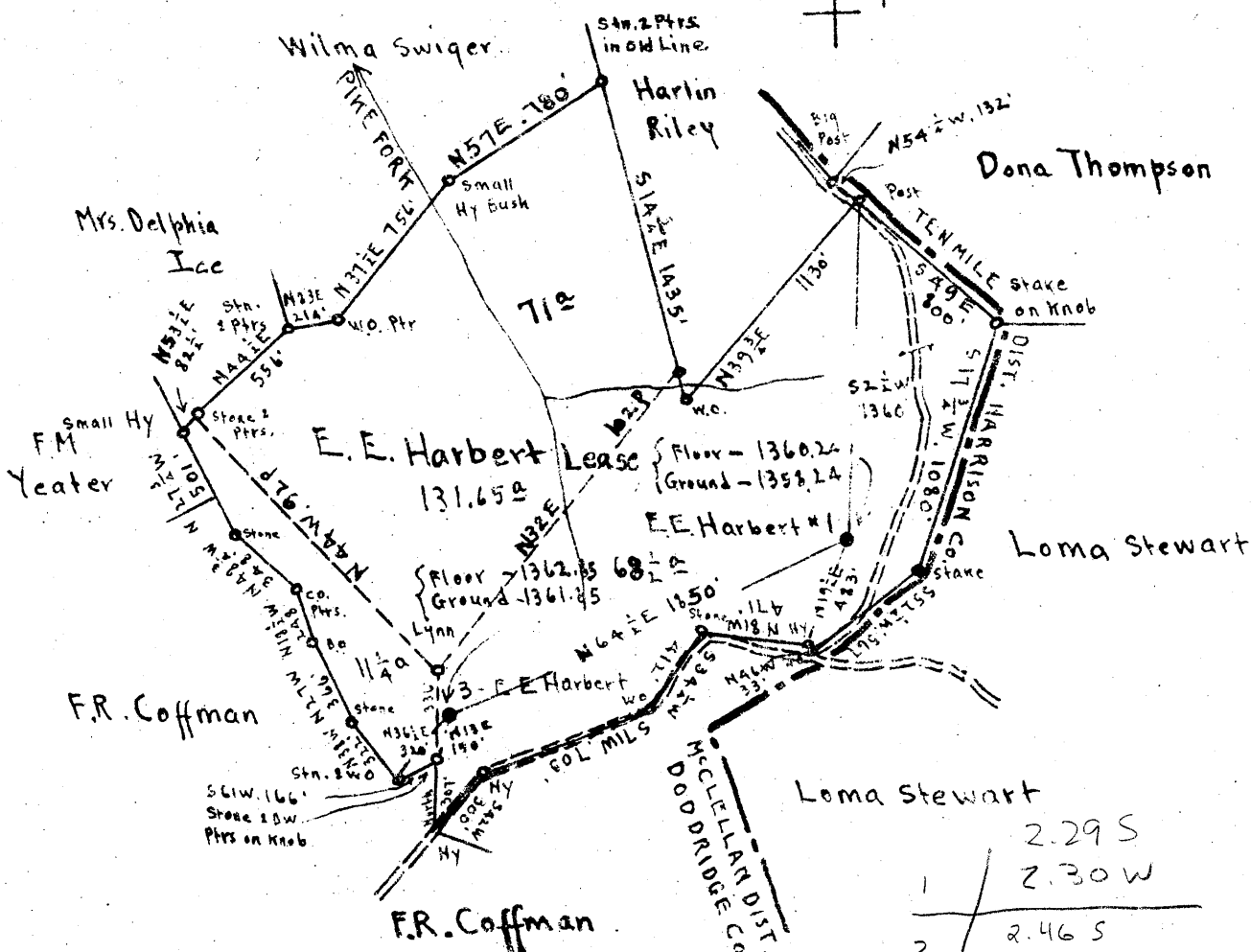

Surface: All Three of these tracts belong to Mrs. Delphia Ice, R.F.D.#1, Wallace, Harrison Co. W.Va.

Coal: Mrs. Virginia A. Tetrick, 271 Clay St., Clarksburg, W.Va.

New Location
Drill Deeper
Abandonment

SS. E4-5

Company Raad Supply Co.
 Address Salem, W.Va.
 Farm E.E. Harbert
 Tract Acres 131.65 Lease No. _____
 Well (Farm) No. 1 and 3 Serial No. _____
 Elevation (Spirit Level) See above, at wells
 Quadrangle Centerpoint
 County Doddridge District McClellan
 Engineer E.C. Tabler
 Engineer's Registration No. _____
 File No. _____ Drawing No. _____
 Date Sept 24th 1946 Scale 1" = 800'

STATE OF WEST VIRGINIA
DEPARTMENT OF MINES
OIL AND GAS DIVISION
CHARLESTON

WELL LOCATION MAP
FILE NO. ~~DOD-559-A; #1~~
DOD-560-A; #3

+ Denotes location of well on United States Topographic Maps, scale 1 to 62,500, latitude and longitude lines being represented by border lines as shown.

- Denotes one inch spaces on border line of original tracing.



456

STATE OF WEST VIRGINIA
DEPARTMENT OF MINES
OIL AND GAS DIVISION

WELL RECORD

Permit No. 560A

Oil or Gas Well X

Company Read Supply Company
Address 184 East Main St., Salem, W. Va.
Farm E. E. Harbert Acres 131.65
Location (waters).....
Well No. 3 Elev. 1361.85
District McClellan County Doddridge
The surface of tract is owned in fee by Mrs. Delphia Ice
R. E. D. #1 Address Wallace, W. Va.
Mineral rights are owned by Mrs. Virginia A. Tetrick
271 Clay St., Address Clarksburg, W. Va.
Drilling commenced April 3, 1919
Drilling completed June 7, 1919
Date Shot June 19 From 3233' To
With 1919 - 20 Qts. Shell 4 1/2 x 7

Casing and Tubing	Used in Drilling	Left in Well	Packers
Size			
16			Kind of Packer.....
13			
10	<u>319'</u>	<u>319'</u>	Size of.....
8 1/4	<u>1573'</u>	<u>1573'</u>	
6 1/2	<u>2440'</u>	<u>2440'</u>	Depth set.....
5 3/16	<u>3049'</u>	<u>3049'</u>	
3			Perf. top.....
2	<u>3243'</u>	<u>3243'</u>	Perf. bottom.....
Liners Used.....			Perf. top.....
			Perf. bottom.....

Open Flow /10ths Water in..... Inch
/10ths Merc. in..... Inch
Volume..... Cu. Ft.
Rock Pressure..... lbs..... hrs.
Oil..... bbls., 1st 24 hrs.
Fresh water..... feet..... feet
Salt water..... feet..... feet

CASING CEMENTED..... SIZE..... No. Ft..... Date.....
COAL WAS ENCOUNTERED AT 1097 FEET 36 INCHES
..... FEET..... INCHES..... FEET..... INCHES
..... FEET..... INCHES..... FEET..... INCHES

Formation	Color	Hard or Soft	Top	Bottom	Oil, Gas or Water	Depth Found	Remarks
Coal, Pittsburgh			1097	1100			
Gas Sand			1725	1820			
Dunkard Sand			1555	1595			
1st. Salt Sand			1900	1930			
2nd Salt Sand			2015	2075			
Maxon Sand			2160	2225			
Little Lime			2353	2360			
Pencil Cave			2360	2363			
Big Lime			2363	2416			
Big Injun			2416	2530			
Gas			2433				
Fifty Foot			3010	3030			
Thirty Foot			3075	3120			
Stray Sand			3149	3204			
Gordon Sand			3216	3242			
Oil			3238	3241	Oil		
Oil, Light Show			3195		Oil		
Total Depth				3245			

Formation	Color	Hard or Soft	Top	Bottom	Oil, Gas or Water	Depth Found	Remarks

Date April 4, 1947

APPROVED Road Supply Co., Owner

By J. M. Road (Title) Mng. owner

