

Latitude 39° 25'

Longitude 80° 30'

Scale: 1" = 800'

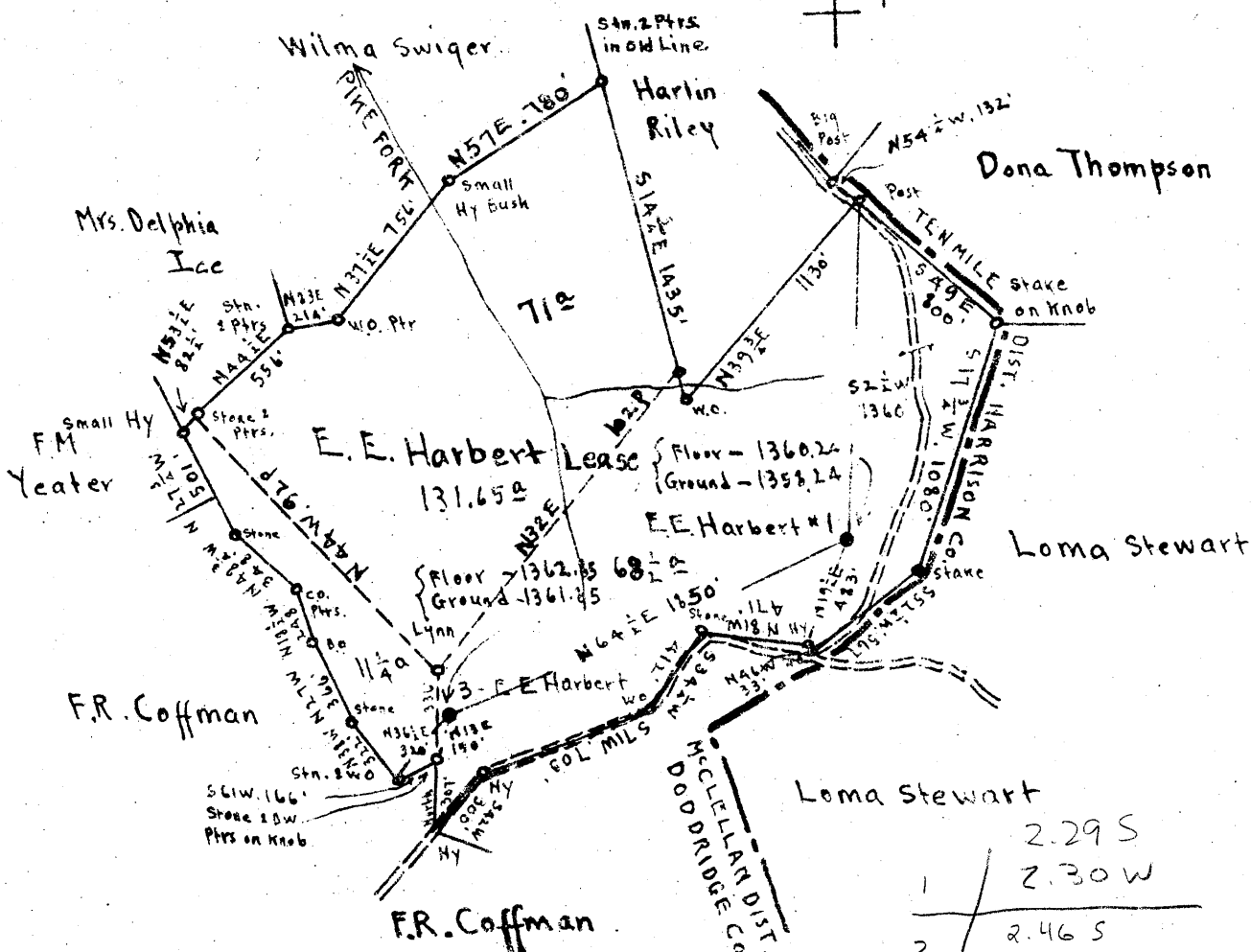

Surface: All Three of these tracts belong to Mrs. Delphia Ice, R.F.D.#1, Wallace, Harrison Co. W.Va.

Coal: Mrs. Virginia A. Tetrick, 271 Clay St., Clarksburg, W.Va.

New Location
Drill Deeper
Abandonment

SS. E4-5

Company Raad Supply Co.
 Address Salem, W.Va.
 Farm E.E. Harbert
 Tract Acres 131.65 Lease No. _____
 Well (Farm) No. 1 and 3 Serial No. _____
 Elevation (Spirit Level) See above, at wells
 Quadrangle Centerpoint
 County Doddridge District McClellan
 Engineer E.C. Tabler
 Engineer's Registration No. _____
 File No. _____ Drawing No. _____
 Date Sept 24th 1946 Scale 1" = 800'

STATE OF WEST VIRGINIA
DEPARTMENT OF MINES
OIL AND GAS DIVISION
CHARLESTON

WELL LOCATION MAP
FILE NO. DOD-559-A; #1
DOD-560-A; #3

+ Denotes location of well on United States Topographic Maps, scale 1 to 62,500, latitude and longitude lines being represented by border lines as shown.

- Denotes one inch spaces on border line of original tracing.



STATE OF WEST VIRGINIA
DEPARTMENT OF MINES
OIL AND GAS DIVISION

455

AP 599-A

WELL RECORD

Permit No.

Oil or Gas Well
(Kind)

Company Raad Supply Company
Address 184 East Main St., Salem, W. Va.
Farm E. E. Harbert Acres 131.65
Location (waters)
Well No. 1 Elev. 1358.24
District McClellan County Doddridge
The surface of tract is owned in fee by Mrs. Delphia Ice
R. F. D. #1 Address Wallace, W. Va.
Mineral rights are owned by Mrs. Virginia A. Tetrick
271 Clay Street Address Clarksburg, W. Va.
Drilling commenced February 7, 1917
Drilling completed April 24, 1917
Date Shot From To
With
Open Flow /10ths Water in Inch
/10ths Merc. in Inch
Volume Cu. Ft.
Rock Pressure lbs. hrs.
Oil bbls., 1st 24 hrs.
Fresh water feet feet
Salt water feet feet

Casing and Tubing	Used in Drilling	Left in Well	Packers
Size			Kind of Packer
16			
18			
10	220'	None	Size of
8 1/4	1548'	None	
6 3/4	2422'	2422'	Depth set
5 3/16	3063'	3063'	
3			Perf. top
2	3237'	3237'	Perf. bottom
Liners Used			Perf. top
			Perf. bottom

CASING CEMENTED SIZE No. Ft. Date
COAL WAS ENCOUNTERED AT 1120 FEET 12 INCHES
..... FEET INCHES FEET INCHES
..... FEET INCHES FEET INCHES

Formation	Color	Hard or Soft	Top	Bottom	Oil, Gas or Water	Depth Found	Remarks
Conductor				16			
Coal, Pittsburgh			1120	1121			
Little Dunkard			1518	1550			
Big Dunkard			1635	1700			
Salt Sand			2018	2058			
Water			2286		Water		
Maxon Sand			2194	2320			
Little Lime			2360	2372			
Big Lime			2375	2433			
Pencil Cave			2372	2375			
Big Injun			2433	2506			
Water			2453	2460	Water		
Fifty Foot			3010	3018			
Thirty Foot			3104	3128			
Stray, Gordon			3158	3202			
Show of Oil			3193				
Gordon Sand			3222				
1st. Pay, Oil			3228		Oil		
Total Depth				3239			

Formation	Color	Hard or Soft	Top	Bottom	Oil, Gas or Water	Depth Found	Remarks

Date April 4, 1947

APPROVED Rood Supply Co., Owner

By J. M. Rood - Mgr. owner
(Title)