

Latitude 39 25

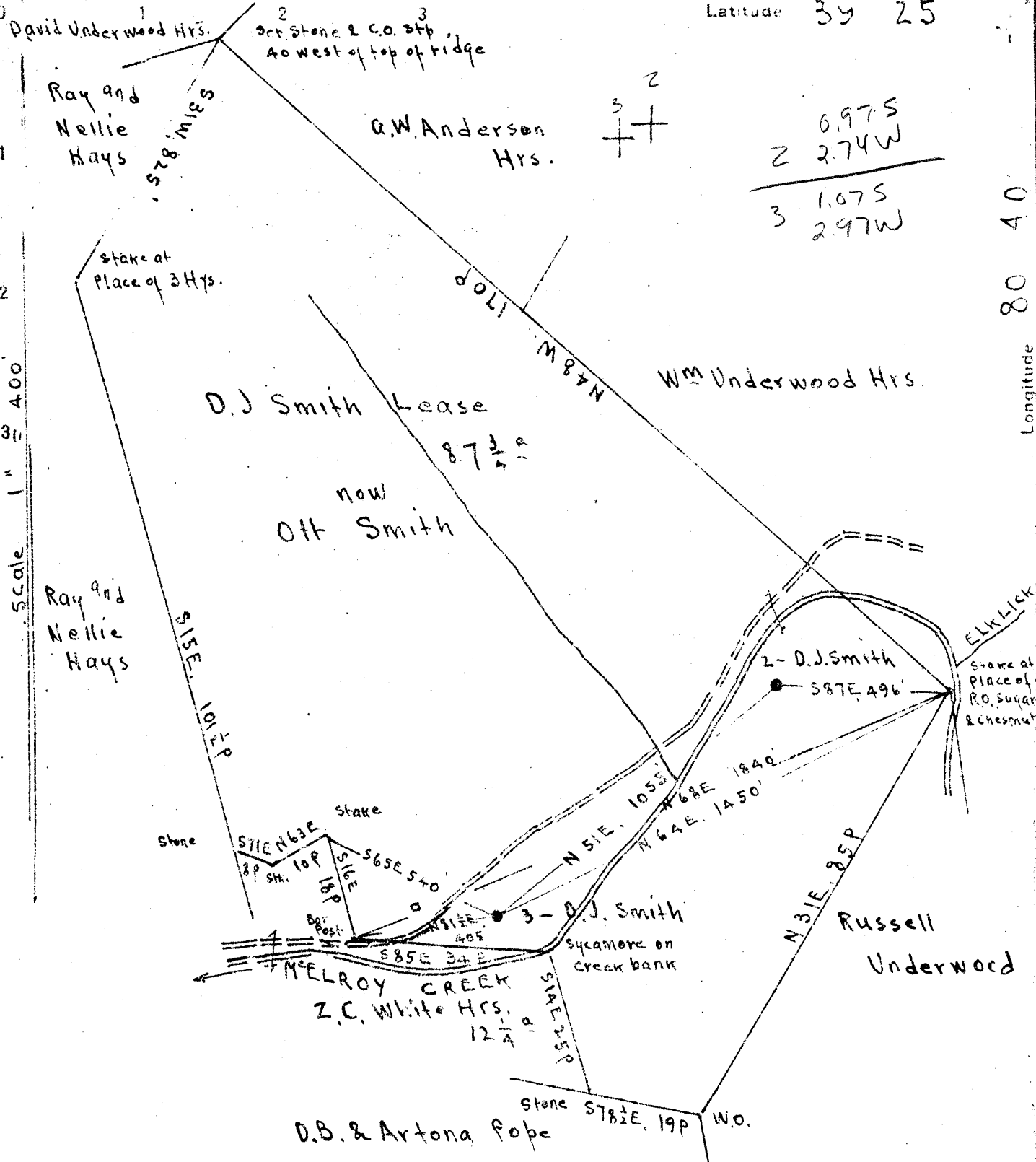

2	0.975
2	2.74W
3	1.075
3	2.97W

Surface: Ott Smith, West Union (Star Route) W. Va.
 Coal of Mrs. Blanche George; Address, 216 Chicago St. Fairmont, W. Va.
 Miss Cilda L. Smith, Madison Ave, Lanewood, Ohio.

New Location
 Drill Deeper
 Abandonment

Maps N 37 and N 47, S 3-A W 6

Company Road Supply Co.
 Address Salem, W. Va.
 Farm D. J. Smith
 Tract Acres 87 3/4 Lease No. _____
 Well (Farm) No. 2 and 3 Serial No. _____
 Elevation (Spirit Level) 2 floor - 747.20 3 floor - 745.17
Ground - 745.50 Ground - 741.97
 Quadrangle Centerpoint
 County Doddridge District McClellan
 Engineer E.C. Tabler
 Engineer's Registration No. _____
 File No. _____ Drawing No. _____
 Date Aug. 9th 1946 Scale 1" = 400 feet.

STATE OF WEST VIRGINIA
 DEPARTMENT OF MINES
 OIL AND GAS DIVISION
 CHARLESTON

WELL LOCATION MAP
 FILE NO. DOD-543-A-2
DOD-544-A-3

+ Denotes location of well on United States Topographic Maps, scale 1 to 62,500, latitude and longitude lines being represented by border lines as shown.

- Denotes one inch spaces on border line of original tracing.



STATE OF WEST VIRGINIA
DEPARTMENT OF MINES
OIL AND GAS DIVISION

450

WELL RECORD

Permit No. 544-A

Oil or Gas Well X (KIND)

Company Raad Supply Company
Address 184 East Main St., Salem, W. Va.
Farm D. J. Smith No. 3 Acres 87 3/4
Location (waters) McElroy Creek
Well No. 3 Elev. 741.97
District McClellan County Doddridge
The surface of tract is owned in fee by Mr. Ott Smith
Address West Union, W. Va.

Mineral rights are owned by Mrs. Blanche George & Miss Cilda Smith
Address Fairmont, W. Va. Lakewood, Ohio

Drilling commenced _____
Drilling completed _____
Date Shot 2/3/11 From 1800' To _____

With _____
Open Flow /10ths Water in _____ Inch
/10ths Merc. in _____ Inch

Volume _____ Cu. Ft.

Rock Pressure _____ lbs. _____ hrs.

Oil _____ bbls., 1st 24 hrs.

Fresh water _____ feet _____ feet

Salt water _____ feet _____ feet

Casing and Tubing	Used in Drilling	Left in Well	Packers
Size			Kind of Packer
16			
13			
10	310'	310'	Size of
8 1/4	1012'	1012'	
6 5/8	1807'	1807'	Depth set
5 3/16			
3			Perf. top
2	1893'	1893'	Perf. bottom
Liners Used			Perf. top
			Perf. bottom

CASING CEMENTED _____ SIZE _____ No. Ft. _____ Date _____

COAL WAS ENCOUNTERED AT **466'** FEET _____ INCHES

_____ FEET _____ INCHES _____ FEET _____ INCHES

_____ FEET _____ INCHES _____ FEET _____ INCHES

Formation	Color	Hard or Soft	Top	Bottom	Oil, Gas or Water	Depth Found	Remarks
Pittsburgh Coal			466				
Dunkard Sand			995	1055			
Big Injun Sand			1792				
Pay			1873				
Total Depth				1897			

