

7A

LATITUDE 39° 30'

LONGITUDE 80° 35'

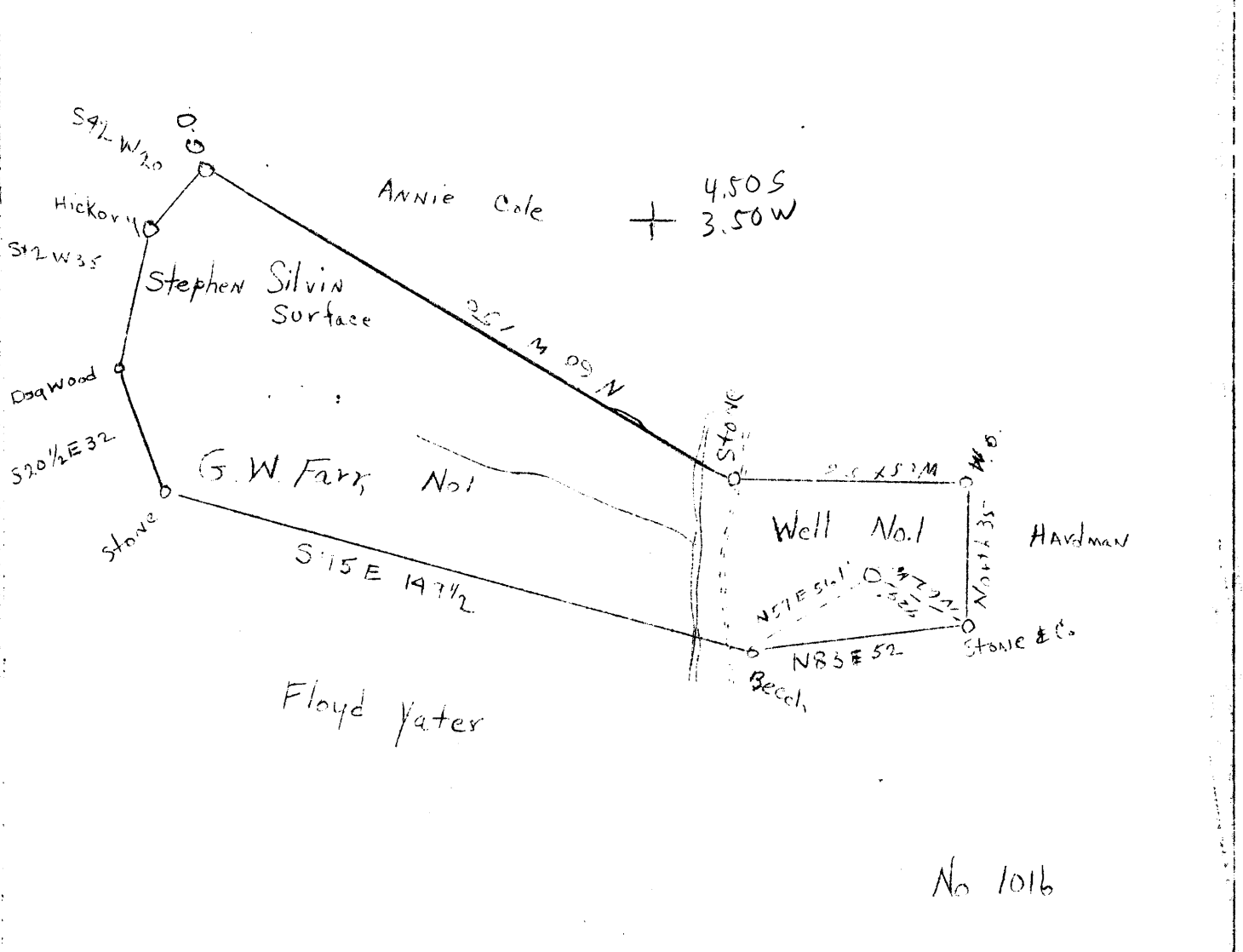

No 1016

NEW LOCATION
 DRILL DEEPER
 ABANDONMENT X

COMPANY <u>DOHAM GAS CO.</u>	STATE OF WEST VIRGINIA
ADDRESS <u>CHARLESTON, W. VA.</u>	DEPARTMENT OF MINES
FARM <u>G. W. FARR,</u>	OIL AND GAS DIVISION
TRACT <u>ONE ACRES 75</u> LEASE NO. _____	CHARLESTON
WELL (FARM) NO. <u>1</u> SERIAL NO. _____	WELL LOCATION MAP
ELEVATION (SPIRIT LEVEL) <u>1120</u>	FILE NO. <u>DOD - 511 A</u>
QUADRANGLE <u>CENTERPOINT</u>	+ DENOTES LOCATION OF WELL ON UNITED STATES TOPOGRAPHIC MAPS, SCALE 1 TO 62,500, LATITUDE AND LONGITUDE LINES BEING REPRESENTED BY BORDER LINES AS SHOWN.
COUNTY <u>DODDRIDGE</u> DISTRICT <u>MC CLELLAN</u>	- DENOTES ONE INCH SPACES ON BORDER LINE OF ORIGINAL TRACING.
ENGINEER <u>J. M. MARTIN</u>	
ENGINEER'S REGISTRATION NO. <u>84</u>	
FILE NO. _____ DRAWING NO. _____	
DATE <u>3-8-46</u> SCALE <u>40 FEET = 1"</u>	

STATE OF WEST VIRGINIA
DEPARTMENT OF MINES
OIL AND GAS DIVISION

411

WELL RECORD

Permit No. 511-A

Oil or Gas Well Gas
(Kind)

Company Dohan Gas Company
Address 303 Union Bldg., Charleston, 1 W. Va.
Farm G. W. Ferr, et al Acres 75
Location (waters) Broad Run
Well No. #1 Serial #1016 Elev. 1120
District McClellan County Doddrige
The surface of tract is owned in fee by.....
Address.....
Mineral rights are owned by Mrs. G. W. Ferr, et al
Address West Union, W. Va.
Drilling commenced Do not know
Drilling completed Oct. 15, 1922
Date shot Not shot Depth of shot.....
Open Flow 39 /10ths Water in 6 5/8' Inch
..... /10ths Merc. in..... Inch
Volume 3,000,000 Cu. Ft.
Rock Pressure 600 lbs. 48 hrs.
Oil None bbls., 1st 24 hrs.
Fresh water 350 feet..... feet
Salt water 1260 feet..... feet

Casing and Tubing	Used in Drilling	Left in Well	Packers
Size			
16.....			Kind of Packer.....
13.....			
10.....	<u>465'</u>	<u>465'</u>	Size of.....
8 1/4.....	<u>1290'</u>	<u>1290'</u>	
6 5/8.....	<u>2130'</u>	<u>2130'</u>	Depth set.....
5 3/16.....	<u>2326'</u>		
3.....			Perf. top.....
2.....			Perf. bottom.....
Liners Used.....			Perf. top.....
			Perf. bottom.....

CASING CEMENTED..... SIZE..... No. Ft..... Date.....
COAL WAS ENCOUNTERED AT 335 FEET 36 INCHES
..... FEET..... INCHES..... FEET..... INCHES
..... FEET..... INCHES..... FEET..... INCHES

Formation	Color	Hard or Soft	Top	Bottom	Oil, Gas or Water	Depth Found	Remarks
Conductor				<u>18</u>			
Native Coal			<u>355</u>	<u>358</u>			
Pittsburgh Coal				<u>None</u>			
Little Dunderd			<u>1170</u>	<u>1228</u>			
Big Dunderd			<u>1235</u>	<u>1306</u>	<u>Water</u>	<u>1260'</u>	<u>7 bailers hour</u>
Gas Sand			<u>1390</u>	<u>1490</u>			
1st Salt Sand			<u>1550</u>	<u>1620</u>			
2nd Salt Sand			<u>1650</u>	<u>1805</u>	<u>Water</u>	<u>1767'</u>	<u>13 Bailers</u>
Pink Rock			<u>1960</u>	<u>2078</u>			
Little Lime			<u>2095</u>	<u>2109</u>			
Pencil Cave			<u>2115</u>	<u>2128</u>			
Big Lime			<u>2125</u>	<u>2206</u>			
Big Injun			<u>2206</u>	<u>2361</u>			
Berea			<u>2425</u>	<u>2530</u>			
Total Depth				<u>2530</u>			

