

m

LATITUDE 39° 25'

LONGITUDE 80° 30'

#25 in OH CO REP.

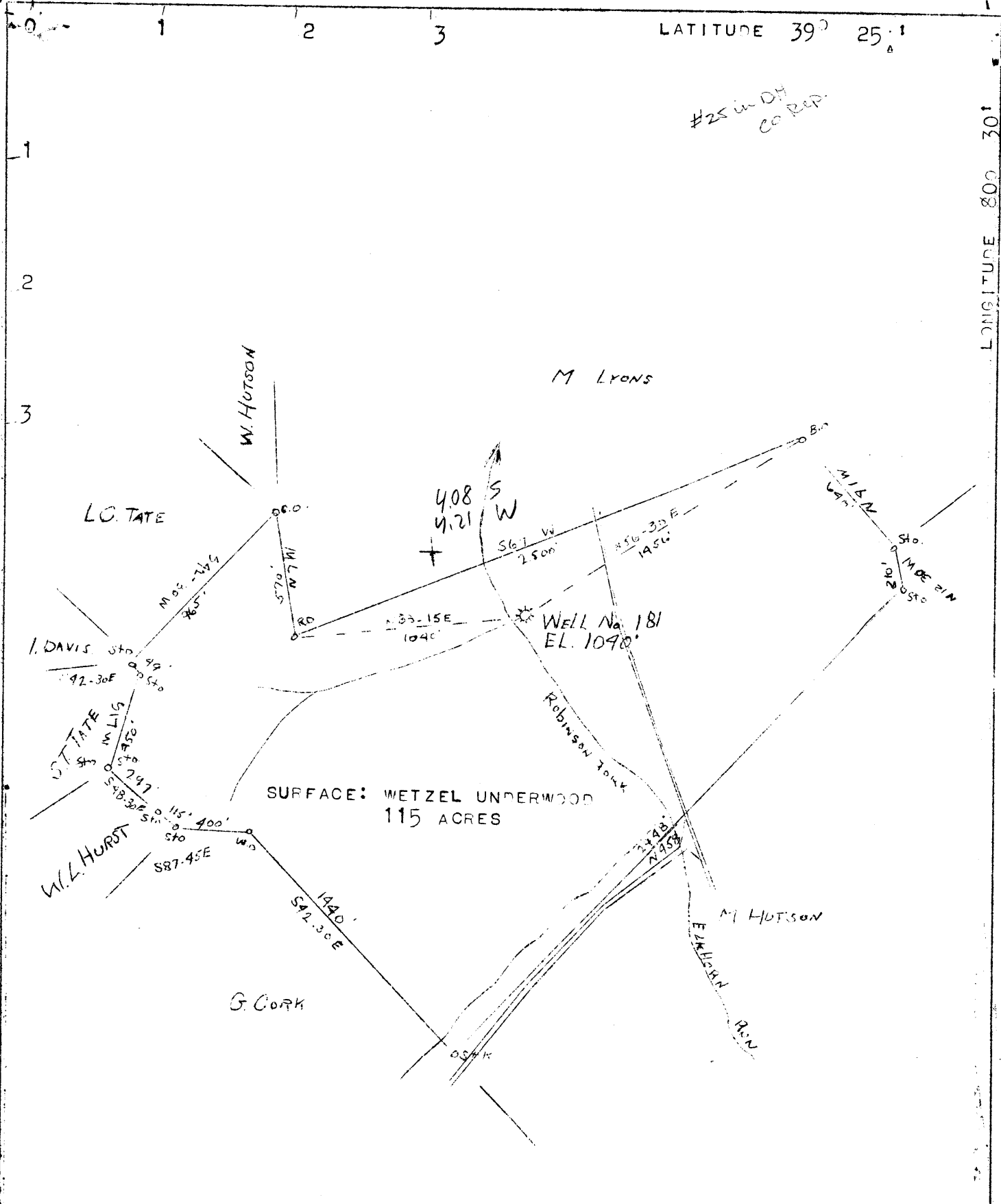

NEW LOCATION
 DRILL DEEPER
 ABANDONMENT X

COMPANY CARNEGIE NATURAL GAS CO.
 ADDRESS PITTSBURGH, PA.
 FARM CATHEFINE TATE
 TRACT ACRES 180 LEASE NO. F-3992-15
 WELL (FARM) NO. 1 SERIAL NO. E-181
 ELEVATION (SPIRIT LEVEL) 875'
 QUADRANGLE CENTERPOINT S.E.
 COUNTY DODDRIDGE DISTRICT MC CLELLAN
 ENGINEER R. L. SWEENEY
 ENGINEER'S REGISTRATION NO.
 FILE NO. DRAWING NO.
 DATE 2-14-46 SCALE 1" = 500'

STATE OF WEST VIRGINIA
 DEPARTMENT OF MINES
 OIL AND GAS DIVISION
 CHARLESTON

WELL LOCATION MAP

FILE NO. DOD - 510-A

+ DENOTES LOCATION OF WELL ON UNITED STATES TOPOGRAPHIC MAPS, SCALE 1 TO 62,500, LATITUDE AND LONGITUDE LINES BEING REPRESENTED BY BORDER LINES AS SHOWN.

- DENOTES ONE INCH SPACES ON BORDER LINE OF ORIGINAL TRACING.
72314 on CNG maps



427

STATE OF WEST VIRGINIA
DEPARTMENT OF MINES
OIL AND GAS DIVISION

WELL RECORD

Permit No. 510-A

WELL TO BE ABANDONED

Oil or Gas Well GAS
(KIND)

Company CARNEGIE NATURAL GAS COMPANY
Address 1015 Frick Bldg., PITTSBURGH, PA.
Farm CATHERINE TATE Acres 180
Location (waters) Robinson Fork of Elkhorn Run
Well No. 181 Elev. 875'
District McCLELLAN County DODDRIDGE
The surface of tract is owned in fee by WETZEL UNDERWOOD
Route 2 Address SALEM, W. VA.
Mineral rights are owned by SEE BELOW
Address _____
Drilling commenced April, 1905
Drilling completed July 11, 1905
Date Shot _____ From _____ To _____
With _____
Open Flow _____ /10ths Water in _____ Inch
_____ /10ths Merc. in _____ Inch
Volume _____ Cu. Ft.
Rock Pressure _____ lbs. _____ hrs.
Oil _____ bbls., 1st 24 hrs.
Fresh water _____ feet _____ feet
Salt water _____ feet _____ feet

Casing and Tubing	Used in Drilling	Left in Well	Packers
Size			
16			Kind of Packer
13			
10	271'	271'	Size of
8 1/4			
6	1896'	1896'	Depth set
5 3/16			
3			Perf. top
2		2689'	Perf. bottom
Liners Used			Perf. top
			Perf. bottom

CASING CEMENTED _____ SIZE _____ No. Ft. _____ Dat _____

COAL WAS ENCOUNTERED AT 558 FEET _____ INCHES
_____ FEET _____ INCHES _____ FEET _____ INCHES
_____ FEET _____ INCHES _____ FEET _____ INCHES

Formation	Color	Hard or Soft	Top	Bottom	Oil, Gas or Water	Depth Found	Remarks
Pittsburgh Coal			558	568			
Big Injun			1860	1985			
50-foot Sand			2525	2545			
Gordon Stray			2622		Gas	2625'	
Gordon Sand			2667	2680	Gas	2670'	
TOTAL DEPTH				2689'			
OWNERS of MINERAL RIGHTS:							
R. D. Law) Elmira Sutton) Bertha A. Tate) Lena Twyford) Wilma Sandy) Mrs. Clifford Alexander) Mildred Fetty) Earl E. Fetty) E. R. Tate) Neva C. Randolph) Dorothy R. Freeman) Omer Russell) Raymond Fetty) Mrs. C. L. Boggs)							
E. R. TATE, Attorney-in-Fact, BELPRE, OHIO							

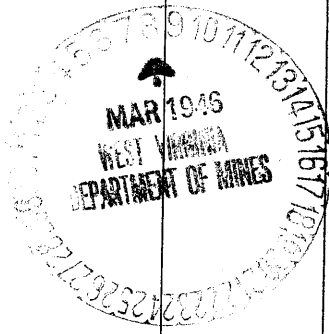

Formation	Color	Hard or Soft	Top	Bottom	Oil, Gas or Water	Depth Found	Remarks

Date MARCH 6, 1946

APPROVED CARNEGIE NATURAL GAS COMPANY, Owner

By B. N. Archer
 (Title) LAND Agent.