

T.E. Holiday

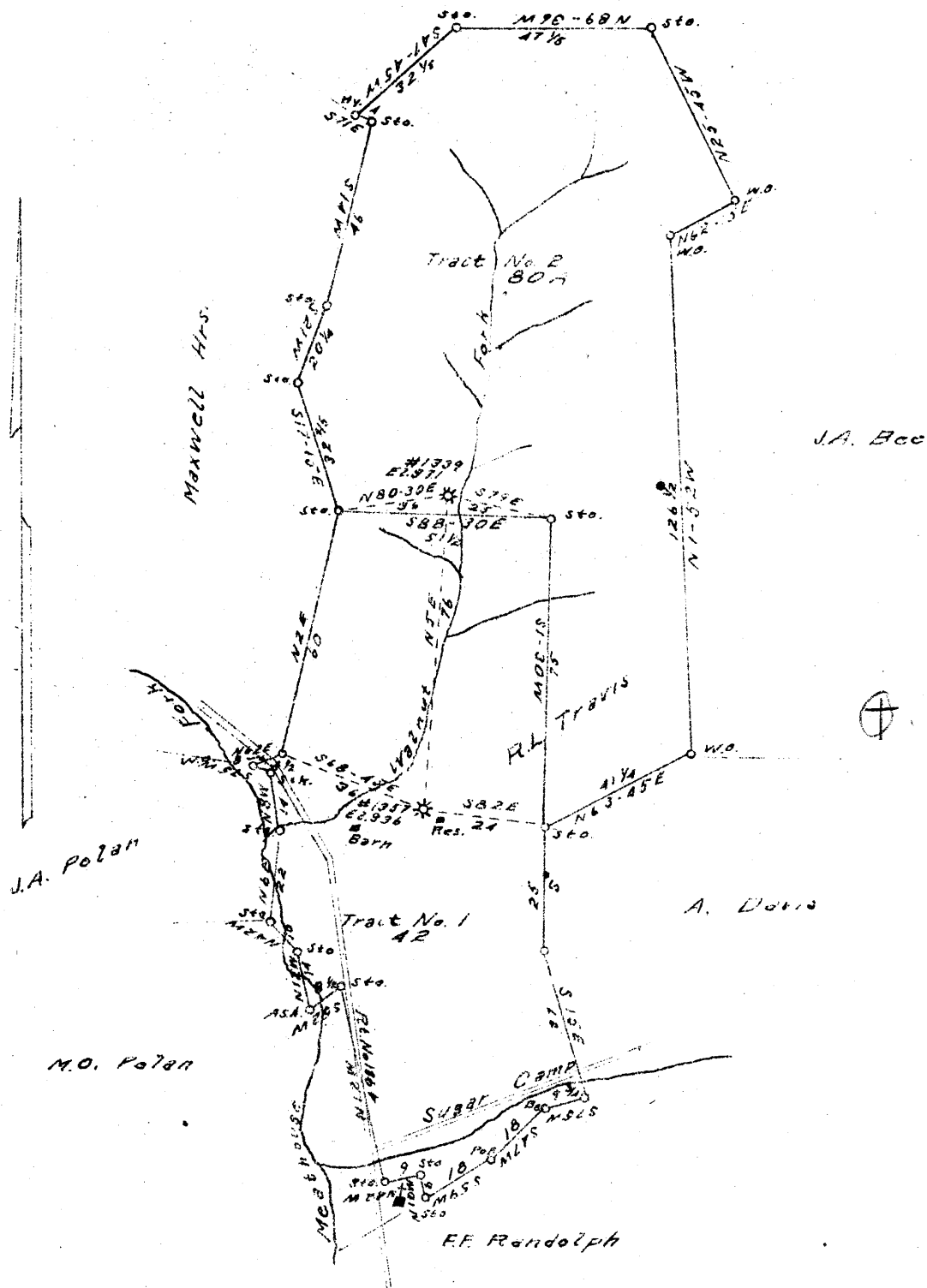

New Location

Drill Deeper

Abandonment

Company Carnegie Natural Gas Co.

Address Pittsburgh Pa.

Farm George Ahouse

Tract 1 Acres 122 Lease No. E-1357-16

Well (Farm) No. 2 Serial No. E-1357

Elevation (Spirit Level) 936

Quadrangle Centerpoint SW

County Doddridge District New Milton

Engineer R. L. Sweeney

Engineer's Registration No. _____

File No. _____ Drawing No. _____

Date 4-25-41 Scale 1" = 40 Feet

STATE OF WEST VIRGINIA
DEPARTMENT OF MINES
OIL AND GAS DIVISION
CHARLESTON

WELL LOCATION MAP
FILE NO. DOD-481-A

Map 01973540

+ Denotes location of well on United States Topographic Maps, scale 1 to 62,500, latitude and longitude lines being represented by border lines as shown.

- Denotes one inch spaces on border line of original tracing.



373

STATE OF WEST VIRGINIA
DEPARTMENT OF MINES
OIL AND GAS DIVISION

Permit No. **481-A**

WELL RECORD

WELL TO BE ABANDONED

Oil or Gas Well **GAS**
(KIND)

Company **CARNEGIE NATURAL GAS COMPANY**
Address **1015 FRICK BLDG., PITTSBURGH, PA.**
Farm **GEORGE AHOUSE** Acres **121**
Location (waters) **SUGAR RUN**
Well No. **2-1357** Elev. **936'**
District **NEW MILTON** County **DODDRIDGE**
The surface of tract is owned in fee by **R. L. TRAVIS**
Address **BLANDVILLE, W. VA.**
Mineral rights are owned by **SEE BELOW**
Address

Drilling commenced **9-4-26**
Drilling completed **10-2-26**
Date Shot **10-5-26** From **1755'** To **1760'**
With **20 and 10**
Open Flow /10ths Water in _____ Inch
/10ths Merc. in _____ Inch
Volume **230,000** Cu. Ft.
Rock Pressure _____ lbs _____ hrs.
Oil _____ bbls., 1st 24 hrs.
Fresh water **8 3/4** feet _____ feet
Salt water _____ feet _____ feet

Casing and Tubing	Used in Drilling	Left in Well	Packers
Size			
16			Kind of Packer
13			
10	283'	283'	Size of
8 3/4	1120'	None	
6 3/4	1675'	1675'	Depth set
5 3/16			
3			Perf. top
2	1811'	1811'	Perf. bottom
Liners Used			Perf. top
			Perf. bottom

CASING CEMENTED _____ SIZE _____ No. Ft. _____ Date _____
COAL WAS ENCOUNTERED AT **333** FEET _____ INCHES
_____ FEET _____ INCHES FEET _____ INCHES
_____ FEET _____ INCHES FEET _____ INCHES

Formation	Color	Hard or Soft	Top	Bottom	Oil, Gas or Water	Depth Found	Remarks
Pittsburgh Coal			333'	336'			
Little Dunkard			824	845			
Big Dunkard			860	896	Water	8 3/4'	
Gas Sand			980	996			
1st Salt Sand			1070	1100			
2nd Salt Sand			1120	1195			
Maxton Sand			1518	1538			
Little Lime			1612	1630			
Pencil Cave			1630	1671			
Big Lime			1671	1719			
Big Injun			1719	1810	Gas	1740-1743'	
					Gas	1755-1760'	
TOTAL DEPTH				1811'			

OWNERS OF MINERAL RIGHTS:

O. C. Haught & Bros., R.F.D. #2, Salem, W.Va.
R. L. Travis, Blandville, W. Va.
Kessiah Noble, Laurelville, Ohio
C. T. McClain, Granville, Ohio

