

Latitude 39° 25'

Longitude 80° 30'

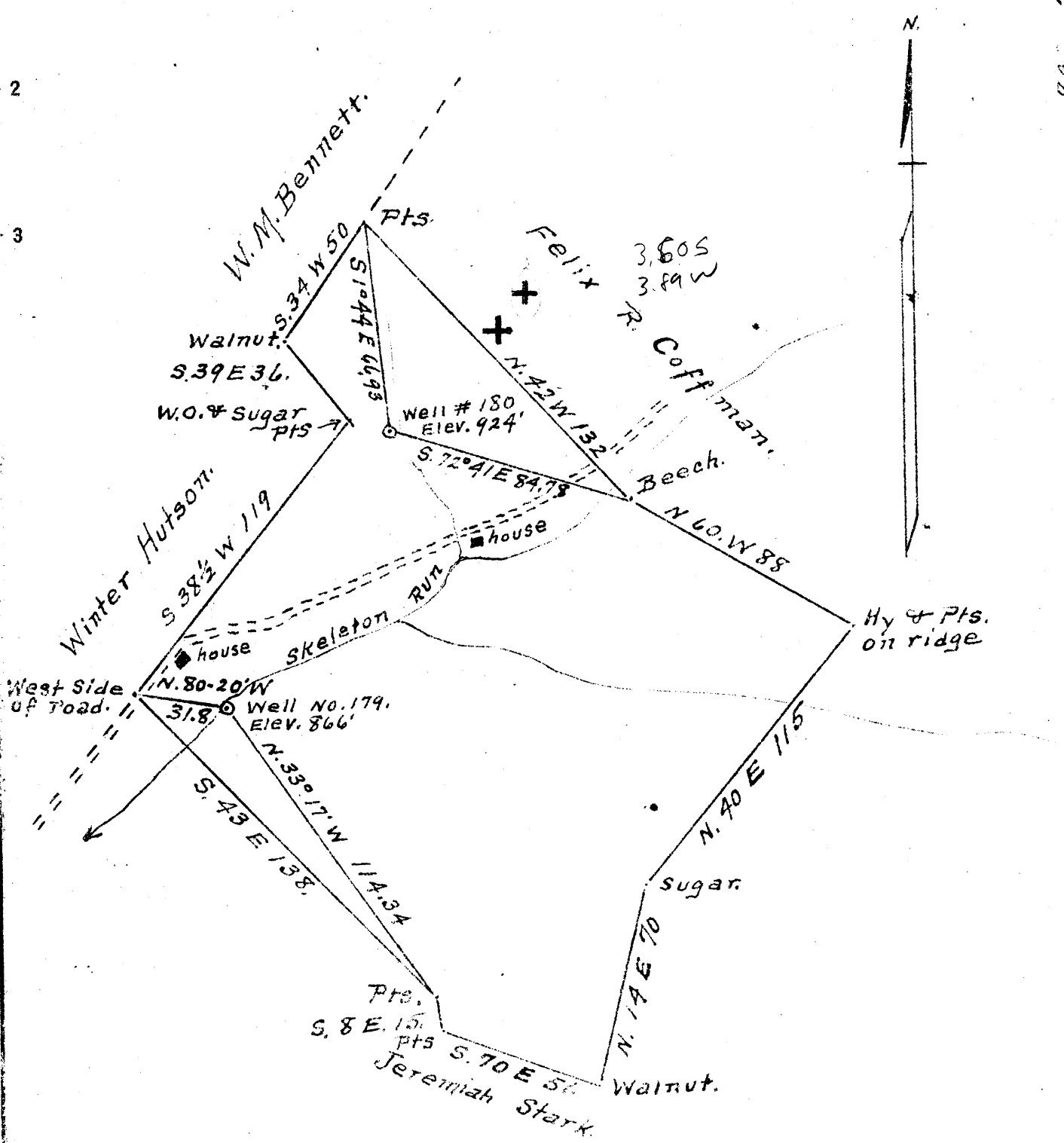

Now Location
 Drill Deeper
 Abandonment 2-130

Company Carnegie Natural Gas Co
 Address 1015 Frick Bldg. Pittsburgh, Pa.
 Farm H. H. Lyon.
 Tract One Acres 190 Lease No. E 3941-15
 Well (Farm) No.'s 14-2. Serial No. 179
 Elevation (Spirit Level) Shown above.
 Quadrangle Centerpoint
 County Doddridge District McClellan
 Engineer A. L. Headley
 Engineer's Registration No. _____
 File No. _____ Drawing No. _____
 Date 6-30-1944 Scale 1 in = 50 Poles

STATE OF WEST VIRGINIA
 DEPARTMENT OF MINES
 OIL AND GAS DIVISION
 CHARLESTON

WELL LOCATION MAP
 FILE NO. DOD-480-A-180

+ Denotes location of well on United States Topographic Maps, scale 1 to 62,500, latitude and longitude lines being represented by border lines as shown.
 - Denotes one inch spaces on border line of original tracing.



STATE OF WEST VIRGINIA
DEPARTMENT OF MINES
OIL AND GAS DIVISION

WELL RECORD

WELL TO BE ABANDONED

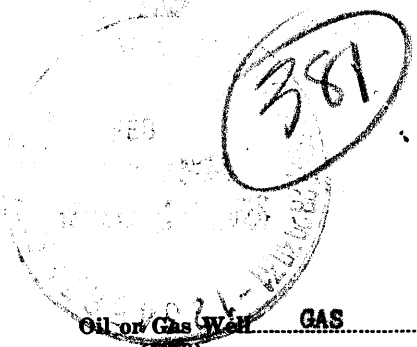

Permit No. **460 A**

Company **CARNEGIE NATURAL GAS COMPANY**
 Address **1015 FRICK BLDG., PITTSBURGH, PA.**
 Farm **H. H. LYONS** Acres **190**
 Location (waters) **SKELETON RUN**
 Well No. **180** Elev. **924'**
 District **McCLELLAN** County **DODDRIDGE**
 The surface of tract is owned in fee by **S. A. HUTSON,**
Route #2 Address **SALEM, W. VA.**
 Mineral rights are owned by **SEE BELOW**
 Address _____
 Drilling commenced **August, 1905**
 Drilling completed **October 1, 1905**
 Date Shot _____ From _____ To _____
 With _____
 Open Flow _____ /10ths Water in _____ Inch
 _____ /10ths Merc. in _____ Inch
 Volume _____ Cu. Ft.
 Rock Pressure _____ lbs. _____ hrs.
 Oil _____ bbls., 1st 24 hrs.
 Fresh water _____ feet _____ feet
 Salt water **1545** feet _____ feet

Casing and Tubing	Used in Drilling	Left in Well	Packers
Size			Kind of Packer
16			
13			
10		180'	Size of
8 1/4		1160'	
6 1/2		1954'	Depth set
5 3/16			
3			Perf. top
2		2765'	Perf. bottom
Liners Used			Perf. top
			Perf. bottom

CASING CEMENTED _____ SIZE _____ No. Ft. _____ Date _____
 COAL WAS ENCOUNTERED AT **640** FEET _____ INCHES
 _____ FEET _____ INCHES FEET _____ INCHES
 _____ FEET _____ INCHES FEET _____ INCHES

Formation	Color	Hard or Soft	Top	Bottom	Oil, Gas or Water	Depth Found	Remarks
Pittsburgh Coal			640'	650'			
Salt Sand			1500'	1572'	Water	1545'	
Big Lime			1880'	1954'			
Big Injun			1954'	2067'	Gas	1984'	
50-Foot Sand			2610'	2630'			
Gorden Stray			2690'	2720'	Gas	2703'	
Gorden Sand			2751'		Gas	2760'	
TOTAL DEPTH				2765'			

OWNERS of MINERAL RIGHTS:

Alex Lyon,	McConnellsville, Ohio
F. H. Lyon,	McConnellsville, Ohio
Chas. G. Lyon,	Cumberland, Ohio
Rufus H. Lyon,	Cumberland, Ohio
F. Brent Bartlett,	Salem, W. Va.
J. W. Frum,	Vienna, W. Va.
R. L. Frum,	Vienna, W. Va.
H. B. Frum,	Vienna, W. Va.
Ralph Fough,	Central City, Colorado
Clarice Fough Leake,	Oberlin, Kansas
Glen F. Gorley,	Wilsonville, Neb.
Della Robinson,	McConnellsville, Ohio

JAN 8 1945

Formation	Color	Hard or Soft	Top	Bottom	Oil, Gas or Water	Depth Found	Remarks

Date JANUARY 8, 1945

APPROVED CARNEGIE NATURAL GAS COMPANY, Owner

By B. N. Archer
(Title) Land Agent.