

Latitude 39 25

Longitude 80 35

+ 4.39 S
4.10 W

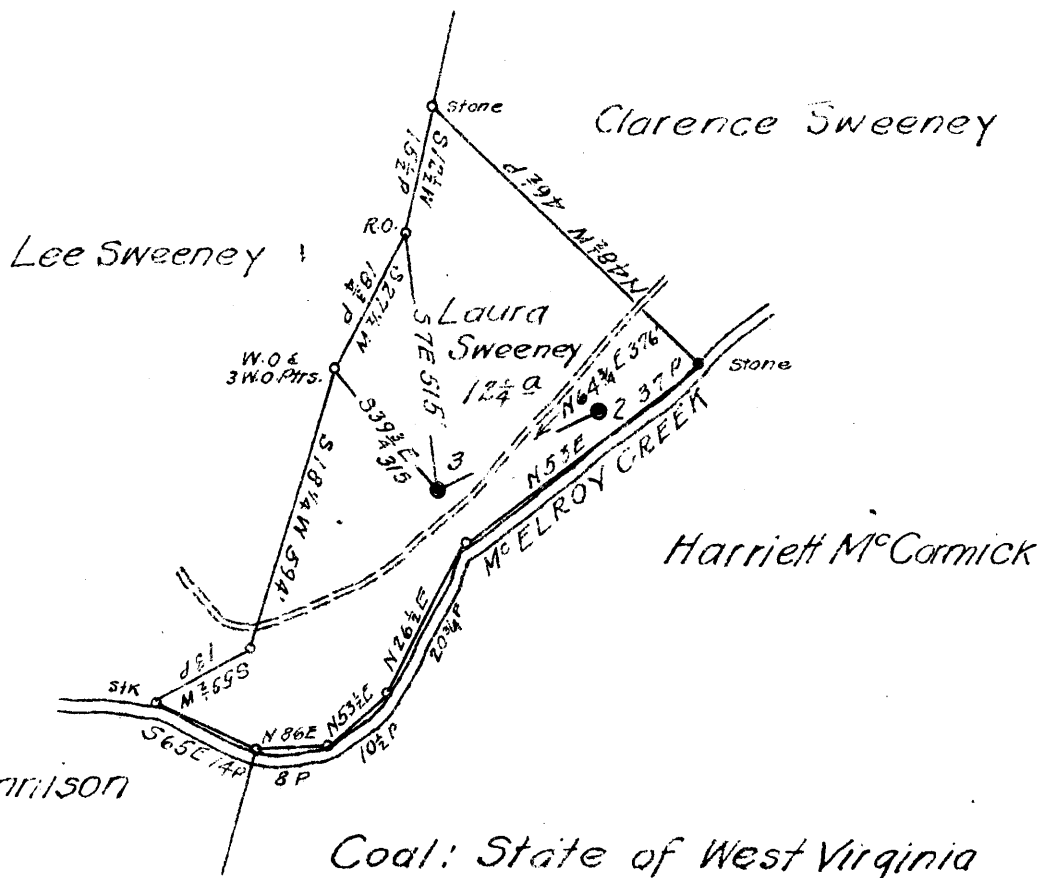

Coal: State of West Virginia
 Surface: Clarence Sweeney
 Carnegie Gas Co.
 Pittsburgh Pa.

New Location
 Drill Deeper
 Abandonment

Map N 38 S 4 W 3

Company South Penn Natural Gas Co.
 Address Parkersburg W. Va.
 Farm Laura Sweeney
 Tract _____ Acres 12 Lease No. 11232
 Well (Farm) No. 2 Serial No. _____
 Elevation (Spirit Level) 771.10 D.F.
 Quadrangle Centerpoint
 County Doddridge District McClellan
 Engineer Emmon Haines
 Engineer's Registration No. _____
 File No. _____ Drawing No. _____
 Date 2-10-42 Scale 1" = 400'

STATE OF WEST VIRGINIA
 DEPARTMENT OF MINES
 OIL AND GAS DIVISION
 CHARLESTON

WELL LOCATION MAP
 FILE NO. DOD-450-A

+ Denotes location of well on United States Topographic Maps, scale 1 to 62,500, latitude and longitude lines being represented by border lines as shown.
 - Denotes one inch spaces on border line of original tracing.



STATE OF WEST VIRGINIA
DEPARTMENT OF MINES
OIL AND GAS DIVISION

355

WELL RECORD

Permit No. 450-A

Oil or Gas Well OIL
(KIND)

Company South Penn Natural Gas Company
Address Union Trust Bldg. Parkersburg, W. Va.
Farm Laura Sweeney Acres 12
Location (waters) McElroy Creek
Well No. 2 Elev. 771.10
District McClellan County Doddridge
The surface of tract is owned in fee by Clarence Sweeney,
c/o Carnegie Nat. Gas Co. Pittsburgh, Pa.
Frick Bldg. Address Pittsburgh, Pa.
Mineral rights are owned by Marquis Sweeney et al
Address Shirley, W. Va.
Drilling commenced Feb. 6, 1905
Drilling completed March 22, 1905
Date Shot See below From -- To --
With ----

Casing and Tubing	Used in Drilling	Left in Well	Packers
Size			
16.			Kind of Packer. --
13.	35'		--
10.	222'		Size of. --
8 1/4	960'		--
6%	1522'		Depth set. --
5 3/16	1798'		--
3.			Perf. top. --
2.			Perf. bottom. --
Liners Used			Perf. top. --
<u>W. Cond</u>	<u>22'</u>		Perf. bottom. --

Open Flow /10ths Water in ---- Inch
/10ths Merc. in ---- Inch
Volume ---- Cu. Ft.
Rock Pressure --- lbs --- hrs.
Oil 100 bbls., 1st 24 hrs.
Fresh water -- feet -- feet
Salt water 1393 feet -- feet

CASING CEMENTED -- SIZE -- No. Ft. -- Dat --
COAL WAS ENCOUNTERED AT 460 FEET 84 INCHES
-- FEET -- INCHES -- FEET -- INCHES
-- FEET -- INCHES -- FEET -- INCHES

Formation	Color	Hard or Soft	Top	Bottom	Oil, Gas or Water	Depth Found	Remarks
Bluff Sand			155	213			
Pittsburgh Coal			460	467			
Little Dunkard Sand			790	842			
Big Dunkard Sand			958	981			
Gas Sand			1110	1240			
Salt Sand			1333	1486			
					Water	1393	
Maxon Sand			1658	1684			
Little Lime			1710	1719			
Pencil Cave			1719	1725			
Big Lime			1726	1795			
Big Injun Sand			1795				
					Oil Strong Gas	1912 1908	
Depth				1933			

SHOT RECORD:

4-28-05 10 Qts.
5-30-05 20 "
6-8-06 30 "
9-12-06 40 "
3-16-07 50 "
4-23-08 60 "
4-23-08 60 "
11-8-20 30 "

C

6071943

Formation	Color	Hard or Soft	Top	Bottom	Oil, Gas or Water	Depth Found	Remarks

Date October 1, 1943., 194

APPROVED SOUTH PENN NATURAL GAS COMPANY, Owner

By Elton Colburn Land Agent.
(Title)