

Latitude 39° 25'

Longitude 80° 35'

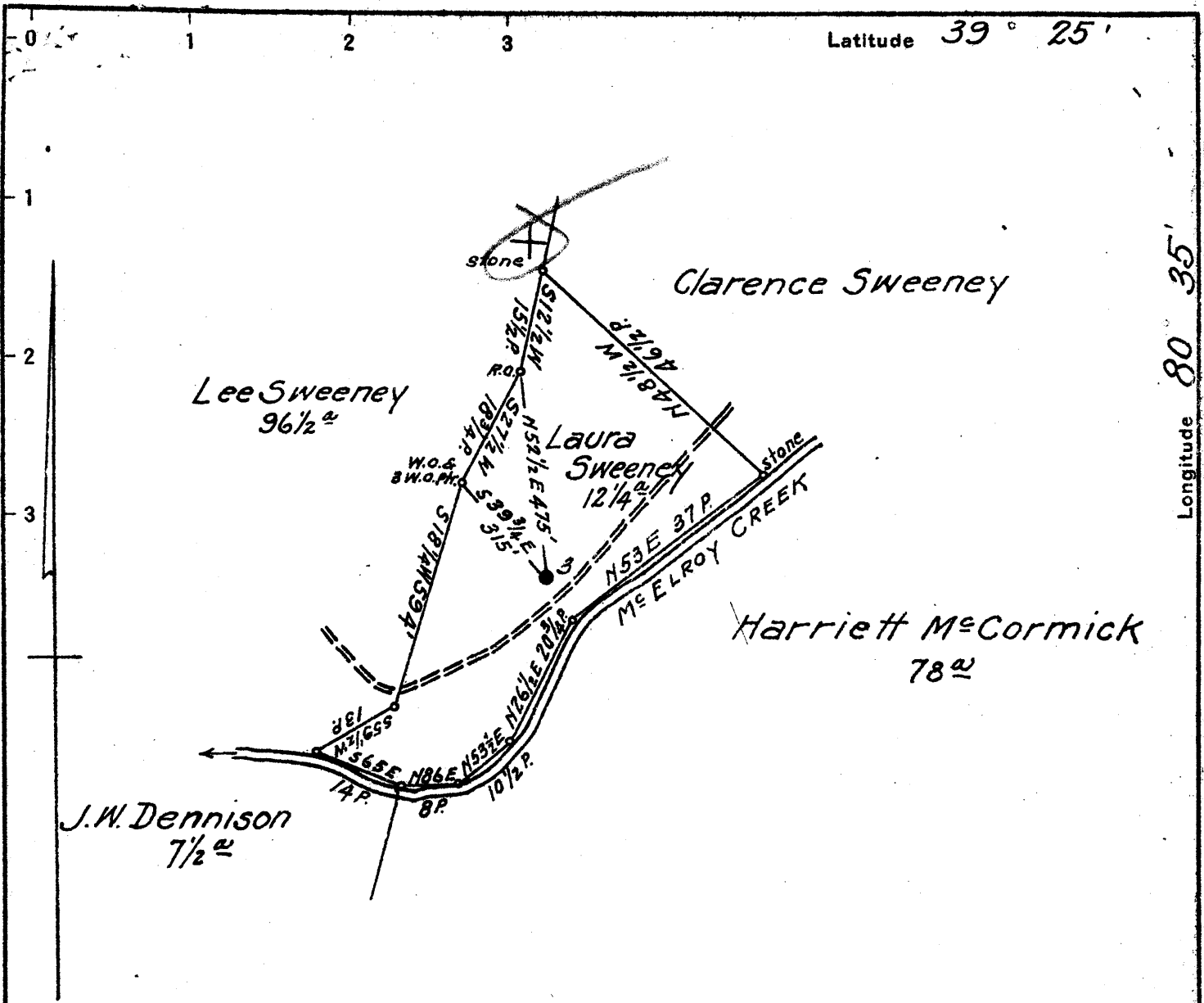

Coal: State of West Virginia.  
 Surface: Clarence Sweeney  
 Carnegie Gas Co.  
 Pittsburgh, Pa.

1.44 S  
 492 W

New Location   
 Drill Deeper   
 Abandonment

54 W 3 N 38

Company	South Penn Natural Gas Co.
Address	Parkersburg, W. Va.
Farm	Laura Sweeney
Tract	Acres 12 Lease No. 11232
Well (Farm) No.	3 Serial No.
Elevation (Spirit Level)	811.00
Quadrangle	Centerpoint
County	Doddridge District McClellan
Engineer	Emmon Haines
Engineer's Registration No.	
File No.	Drawing No.
Date	Feb. 10, 1942 Scale 1" = 400'

STATE OF WEST VIRGINIA  
 DEPARTMENT OF MINES  
 OIL AND GAS DIVISION  
 CHARLESTON

WELL LOCATION MAP  
 FILE NO. DOD-426-A

+ Denotes location of well on United States Topographic Maps, scale 1 to 62,500, latitude and longitude lines being represented by border lines as shown.

-- Denotes one inch spaces on border line of original tracing.

STATE OF WEST VIRGINIA  
DEPARTMENT OF MINES  
OIL AND GAS DIVISION

341

WELL RECORD

Permit No. 126-A

Oil or Gas Well OIL  
(KIND)

Company <u>South Penn Natural Gas Company</u>	Casing and Tubing	Used in Drilling	Left in Well	Packers
Address <u>Union Trust Bldg. Parkersburg, W. Va.</u>	Size			
Farm <u>Laura Sweeney</u> Acres <u>12</u>	16			Kind of Packer <u>-</u>
Location (waters) <u>McKroy Creek</u>	13			-
Well No. <u>3</u> Elev. <u>811.</u>	10	<u>291' (Pulled)</u>		Size of <u>-</u>
District <u>McClellan</u> County <u>Doddridge</u>	8 1/4	<u>1030'</u>		-
The surface of tract is owned in fee by <u>Clarence Sweeney</u>	6	<u>1515'</u>		Depth set <u>-</u>
<u>Carnegie Gas Co.</u> Address <u>Pittsburgh, Pa.</u>	5 3/16	<u>1865'</u>		-
Mineral rights are owned by <u>Marquis Sweeney et al</u>	3			Perf. top <u>-</u>
Address <u>Shirley, W. Va.</u>	2			Perf. bottom <u>-</u>
Drilling commenced <u>April 27, 1905</u>	Liners Used			Perf. top <u>-</u>
Drilling completed <u>May 26, 1905</u>	<u>Cond.</u>	<u>15'</u>		Perf. bottom <u>-</u>
Date Shot <u>See below</u> From <u>--</u> To <u>--</u>				
With <u>--</u>				
Open Flow /10ths Water in <u>--</u> Inch	CASING CEMENTED <u>--</u> SIZE <u>--</u> No. Ft. <u>--</u> Date <u>--</u>			
/10ths Merc. in <u>--</u> Inch				
Volume <u>--</u> Cu. Ft.	COAL WAS ENCOUNTERED AT <u>508</u> FEET <u>24</u> INCHES			
Rock Pressure <u>--</u> lbs. <u>--</u> hrs.	<u>--</u> FEET <u>--</u> INCHES <u>--</u> FEET <u>--</u> INCHES			
Oil <u>--</u> <u>15</u> <u>--</u> bbls., 1st 24 hrs.	<u>--</u> FEET <u>--</u> INCHES <u>--</u> FEET <u>--</u> INCHES			
Fresh water <u>--</u> feet <u>--</u> feet				
Salt water <u>1440</u> feet <u>--</u> feet				

Formation	Color	Hard or Soft	Top	Bottom	Oil, Gas or Water	Depth Found	Remarks
Pittsburgh Coal			508	510			
Little Dunkard			900	-			
Big Dunkard			1060	-			
Salt Sand			1380	1470	Water	1440	
Pencil Cave			1770	1785			
Big Lime			1785	1860			
Big Injun			1860		Show Oil Pay	1877 1957	
Total Depth				1986 1/2			

**SHOT RECORD:**

5	-	30	-	1905	-	10	qts
6	-	21	-	1906	-	20	"
5	-	23	-	1908	-	30	"
6	-	16	-	1913	-	40	"

Formation	Color	Hard or Soft	Top	Bottom	Oil, Gas or Water	Depth Found	Remarks

December 2, 1942.

Date \_\_\_\_\_, 194

APPROVED **SOUTH PENN NATURAL GAS COMPANY** Owner

By *Elton Elbing* Land Agent

(Title)