

Latitude 39° 15'

Longitude 80° 40'

Forest Grove

H. C. Orrahood Lease

Geo. Meister Surface  
New Milton W. Va.

Coa. sold to State of W. Va.  
for tax in 1931

Saml Rose

Geo Marsh Hrs

Lukery  
Snider

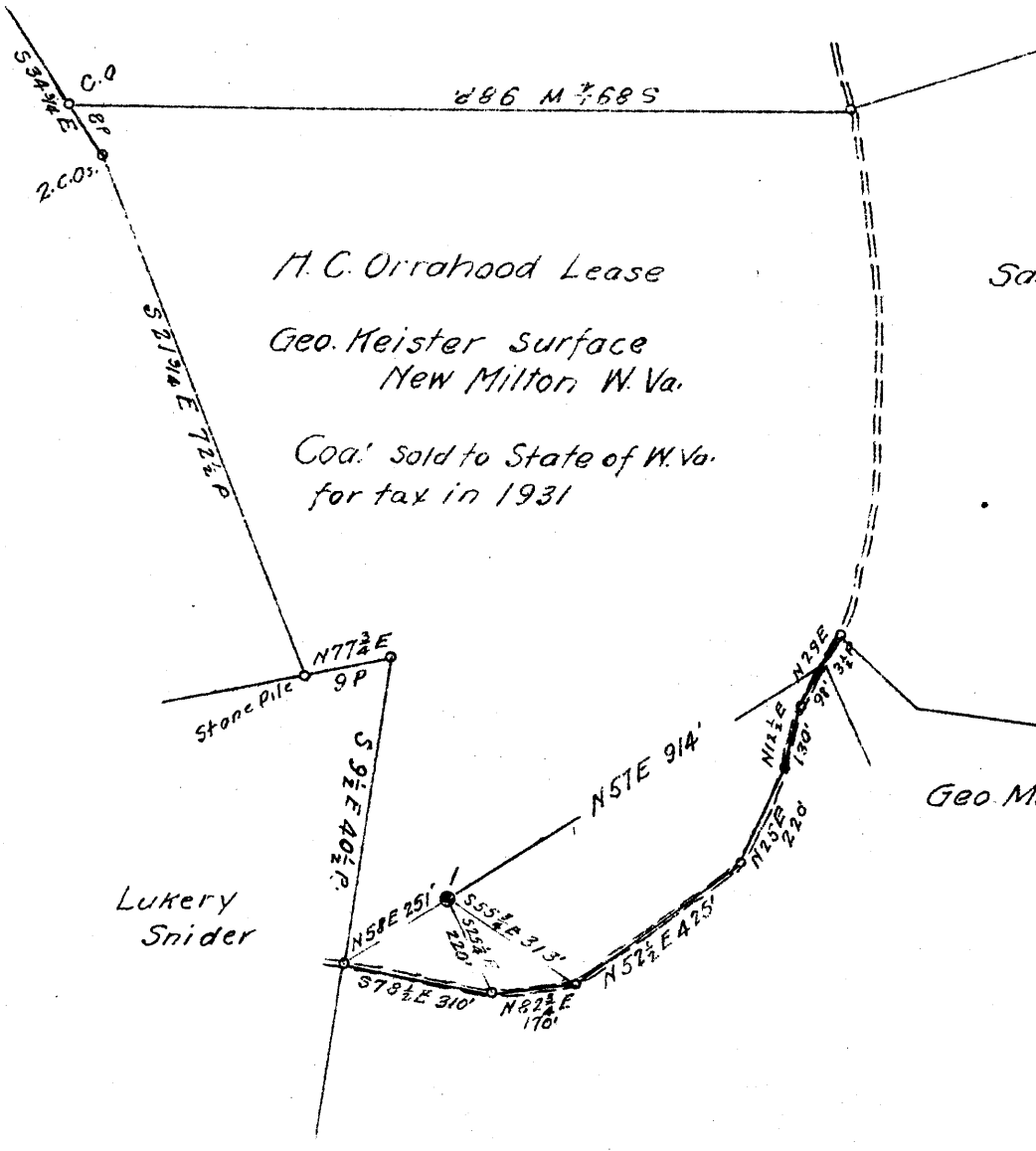

0.735  
0.24 W

New Location   
 Drill Deeper   
 Abandonment

Company South Penn Natural Gas Co.  
 Address Parkersburg W. Va.  
 Farm H. C. Orrahood  
 Tract \_\_\_\_\_ Acres 50 Lease No. 75012  
 Well (Farm) No. 1 Serial No. \_\_\_\_\_  
 Elevation (Spirit Level) 981.5 Ground  
 Quadrangle Vadis  
 County Doddridge District New Milton  
 Engineer Emmon Haines  
 Engineer's Registration No. \_\_\_\_\_  
 File No. \_\_\_\_\_ Drawing No. \_\_\_\_\_  
 Date 4-4-42 Scale 1" = 400'

STATE OF WEST VIRGINIA  
 DEPARTMENT OF MINES  
 OIL AND GAS DIVISION  
 CHARLESTON

WELL LOCATION MAP  
 FILE NO. DoD-403-A

+ Denotes location of well on United States Topographic Maps, scale 1 to 62,500. latitude and longitude lines being represented by border lines as shown.

- Denotes one inch spaces on border line of original tracing.

STATE OF WEST VIRGINIA  
DEPARTMENT OF MINES  
OIL AND GAS DIVISION

323

WELL RECORD

Permit No. 403-A

Oil or Gas Well OIL  
(KIND)

Company South Penn Natural Gas Company,  
 Address Union Trust Bldg. Parkersburg, W. Va.  
 Farm H. C. Orrahood Acres 50  
 Location (waters) Wolf Pen Run  
 Well No. 1 Elev. 981.5  
 District New Milton County Doddridge  
 The surface of tract is owned in fee by Geo. Keister,  
 Address New Milton, W. Va.  
 Mineral rights are owned by ?  
 Address ---  
 Drilling commenced 8-23-20  
 Drilling completed 10-23-20  
 Date Shot 10-27-20 - 150 & 10qt. ---  
7-11-35 - 50<sup>th</sup> qt.  
 With ---  
 Open Flow /10ths Water in --- Inch  
 /10ths Merc. in --- Inch  
 Volume --- Cu. Ft.  
 Rock Pressure --- lbs. --- hrs.  
 Oil 20 bbls., 1st 24 hrs.  
 Fresh water --- feet --- feet  
 Salt water --- feet --- feet

Casing and Tubing	Used in Drilling	Left in Well	Packers
Size			
16.			Kind of Packer <u>---</u>
13.			<u>---</u>
10.	<u>271' <del>1118'</del></u>		Size of <u>---</u>
8 3/4	<u>1118'</u>		<u>---</u>
6 5/8	<u>1992'</u>		Depth set <u>---</u>
5 3/16			<u>---</u>
3.			Perf. top <u>---</u>
2.			Perf. bottom <u>---</u>
Liners Used			Perf. top <u>---</u>
			Perf. bottom <u>---</u>

CASING CEMENTED --- SIZE --- No. Ft. --- Dat ---  
 COAL WAS ENCOUNTERED AT --- FEET --- INCHES  
90? FEET 48? INCHES 628 FEET 72 INCHES  
--- FEET --- INCHES --- FEET --- INCHES

Formation	Color	Hard or Soft	Top	Bottom	Oil, Gas or Water	Depth Found	Remarks
Native Coal			90	94			
Sand			441	529			
Pittsburgh Coal			628	634			
Little Dunkard Sand			1005	1023			
Big Dunkard Sand			1140	1160			
Gas Sand			1180	1220			
First Salt Sand			1406	1445			
Second Salt Sand			1460	1491			
Third Salt Sand			1540	1745			
Little lime			1915	1955			
Pencil Cave			1955	1965			
Big Lime			1965	2032			
Big Injun Sand			2032	2109			
Slate			2109	2119			
Total Depth				2119			

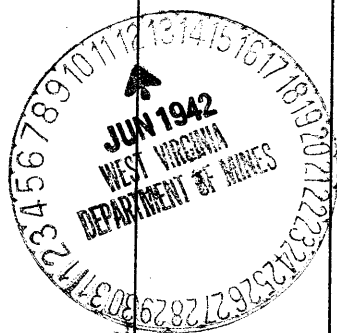

Formation	Color	Hard or Soft	Top	Bottom	Oil, Gas or Water	Depth Found	Remarks

Date June 11, 1942., 194

APPROVED SOUTH PENN NATURAL GAS COMPANY, Owner

By Elton E. Spurr Land Agent!  
(Title)