

0 1 2 3 Latitude 39 25

1
2
3

Longitude 80 35

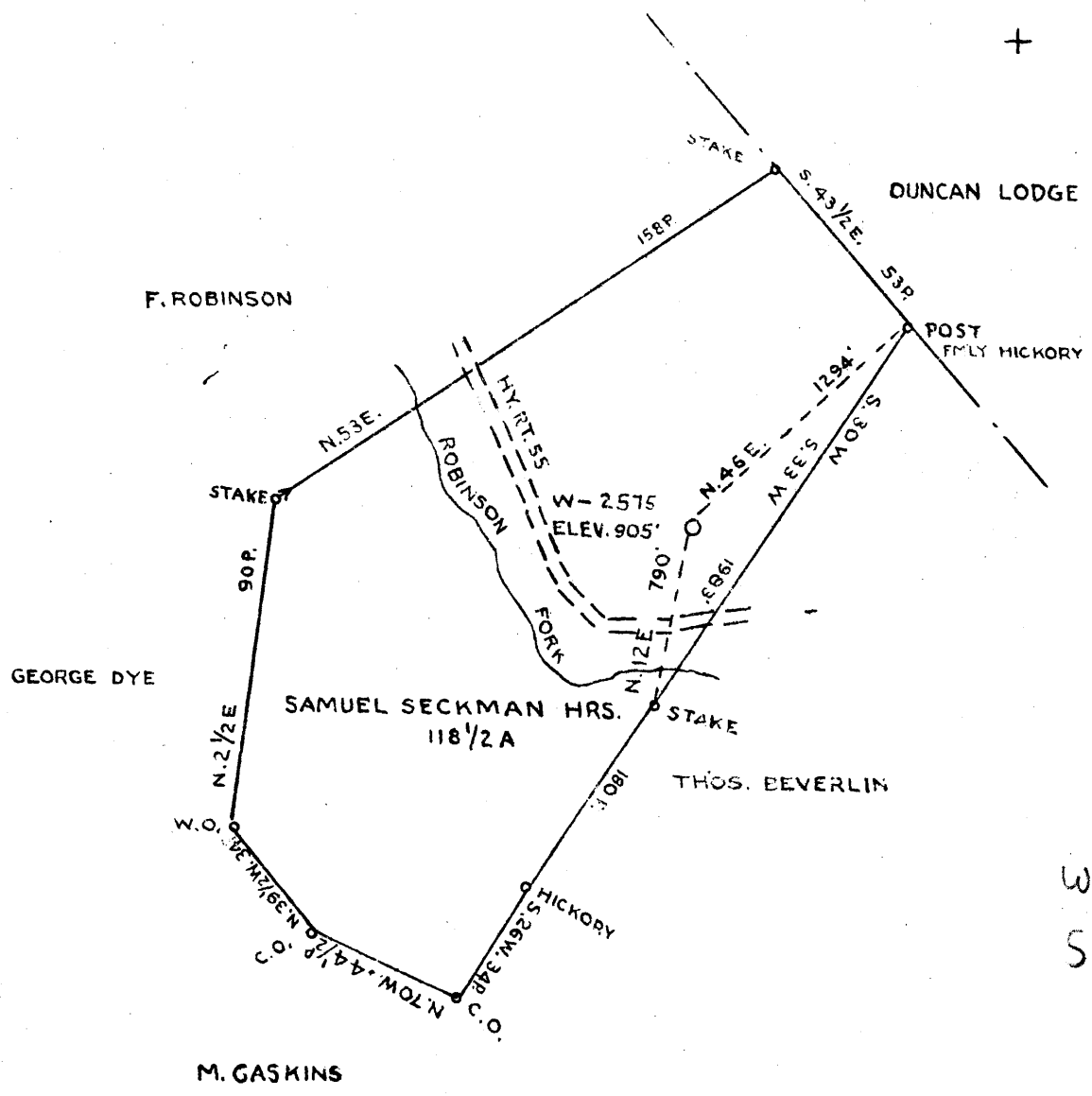

COAL OWNED BY VIRGINIA A. TETRICK

- New Location...
- Drill Deeper.....
- Abandonment.....

Company THE MANUFACTURERS LIGHT AND HEAT CO
 Address 800 UNION TRUST BLD'G PITTSBURGH PA.
 Farm SAMUEL SECKMAN HRS.
 Tract _____ Acres _____ Lease No. 6172
 Well (Farm) No. 2 Serial No. 2575
 Elevation (Spirit Level) 905'
 Quadrangle CENTERPOINT *W 1/4* Folsom 75
 County DODDRIDGE District McCLELLAN
 Engineer *J. L. M...*
 Engineer's Registration No. _____
 File No. _____ Drawing No. Y-10-37
 Date MARCH - 1 - 1941 Scale 1" = 800'

STATE OF WEST VIRGINIA
 DEPARTMENT OF MINES
 OIL AND GAS DIVISION
 CHARLESTON
 WELL LOCATION MAP
 File No. **DOD-358A**

○ Denotes location of well on United States Topographic Maps, scale 1 to 62,500, latitude and longitude lines being represented by border lines as shown.
 --- Denotes one inch spaces on border line of original tracing.

STATE OF WEST VIRGINIA
DEPARTMENT OF MINES
OIL AND GAS DIVISION

294

WELL RECORD

Permit No. Drilled in 1920

Oil or Gas Well Gas
(Kind)

Company The Mfrs Light & Heat Co.
Address 800 Union Trust Bldg., Pittsburgh, Pa.
Farm Eliza A Seckman Acres 120
Location (waters) _____
Well No. 2 - 2575 Elev. 905 ft.
District McClellan County Doddridge
The surface of tract is owned in fee by Vanchie Seckman
RD 1 Wallace, WVa Address _____
Mineral rights are owned by The M L & H Co.
800 Union Trust Bldg. Address Pittsburgh, Pa.
Drilling commenced Aug. 28, 1920
Drilling completed Oct. 10, 1920
Date shot _____ Depth of shot _____
Open Flow 6/10ths Water in 1 Inch
_____ /10ths Merc. in _____ Inch
Volume 70# 13 hours 26 net Cu. Ft.
Rock Pressure // // lbs. _____ hrs.
Oil _____ bbls., 1st 24 hrs.
Fresh water _____ feet _____ feet
Salt water _____ feet _____ feet

Casing and Tubing	Used in Drilling	Left in Well	Packers
Size			
16			Kind of Packer
13			
10	213		Size of
8 1/4	1069	1069	
6 5/8	180 1/4	180 1/4	Depth set
5 3/16			
3			Perf. top
2			Perf. bottom
Liners Used			Perf. top
			Perf. bottom

CASING CEMENTED _____ SIZE _____ No. FT. _____ Date _____
COAL WAS ENCOUNTERED AT 516 FEET 108 INCHES
_____ FEET _____ INCHES _____ FEET _____ INCHES
_____ FEET _____ INCHES _____ FEET _____ INCHES

Formation	Color	Hard or Soft	Top	Bottom	Oil Gas or Water	Depth Found	Remarks
Pittsburgh Coal			516	525			
Gas Sand			1050	1210			
First Salt Sand			1280	1320			
Second Salt Sand			1320	1505			
Third Salt Sand			1512	1570			
Maxon Sand			1620	1710			
Little Lime			1765	1780			
Pencil Cave			1780	1800			
Big Injun			1849	2007	Gas 1964		
Blue Monday			2050	2065			
50-Foot Sand			2385	2400			
30-Foot Sand			2477	2490			
Gordon Sand			2578	2590			
4th Sand			2666	2671	Gas 2669		
Total depth				2802			

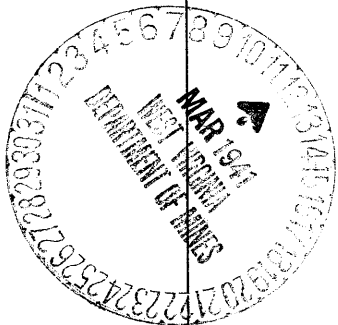

Formation	Color	Hard or Soft	Top	Bottom	Oil, Gas or Water	Depth Found	Remarks

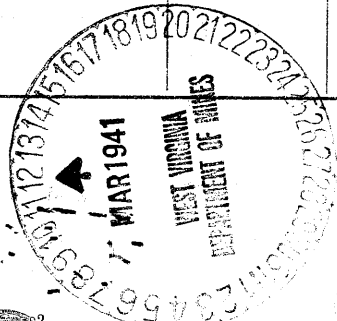

Date March 11th, 1941
THE MANUFACTURERS LIGHT & HEAT CO.
 APPROVED Harry H. Fowler, Owner
 By Land Dept. Office Manager
 (Title)