

Longitude 80 40

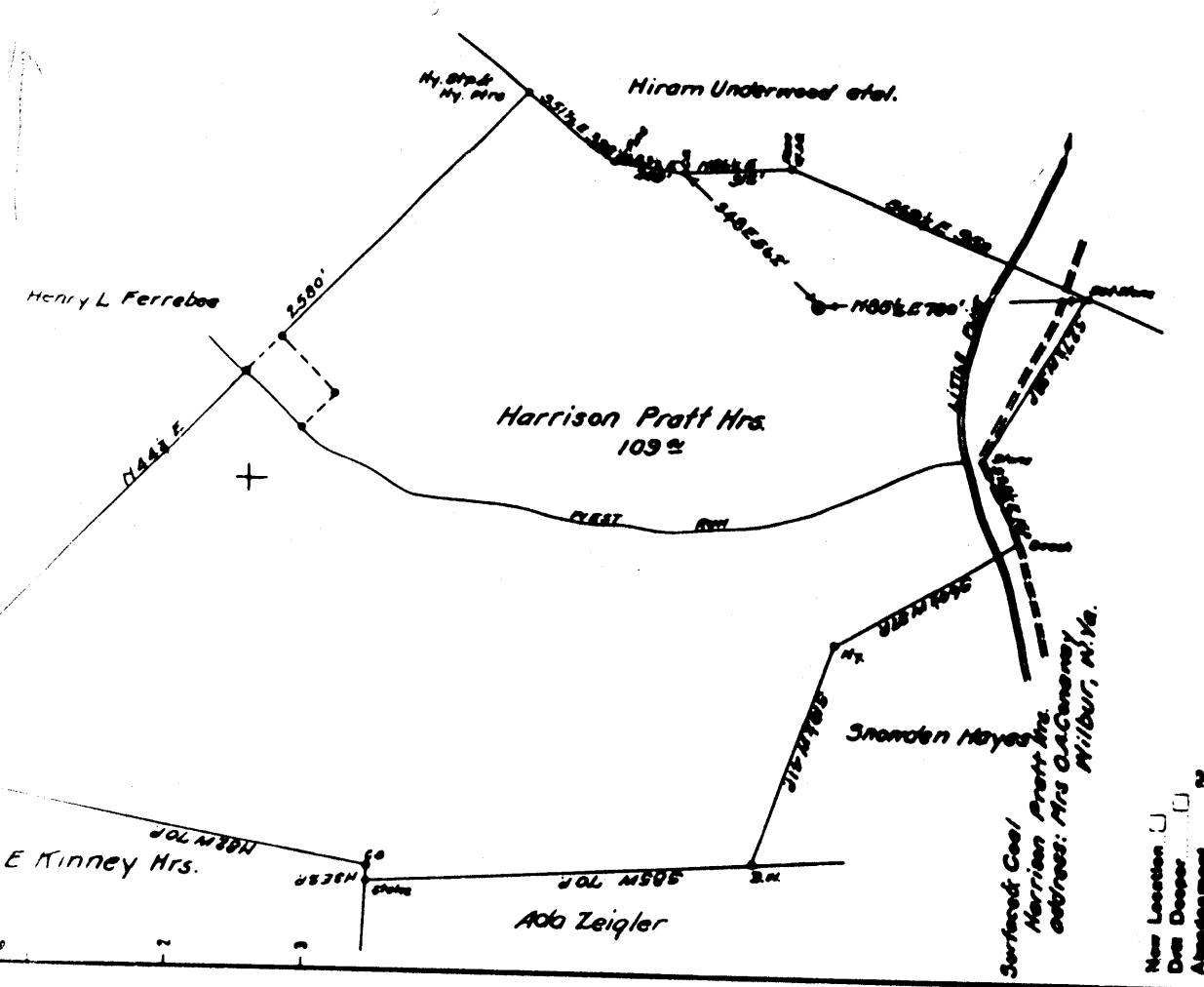

New Location
 Drill Deeper
 Abandonment

STATE OF WEST VIRGINIA
 DEPARTMENT OF MINES
 OIL AND GAS DIVISION
 CHARLESTON

WELL LOCATION MAP
 FILE NO. **DOD-320A**

↓ Denotes location of well on United States

Company South Penn Natural Gas Co
 Address Ferrersburg, W. Va
 Farm Harrison Pratt
 Tract Acres 121 Lease No. 13822
 Well (Farm) No. Serial No.
 Elevation (Spirit Level) 928.0
 Quadrangle Centerpoint
 County Doddridge District Grant

Surface Coal
 Harrison Pratt Hrs.
 address: Mrs O.A. Conway
 Milbur, W. Va.

