

Latitude 37° 20'

Longitude 80° 45'

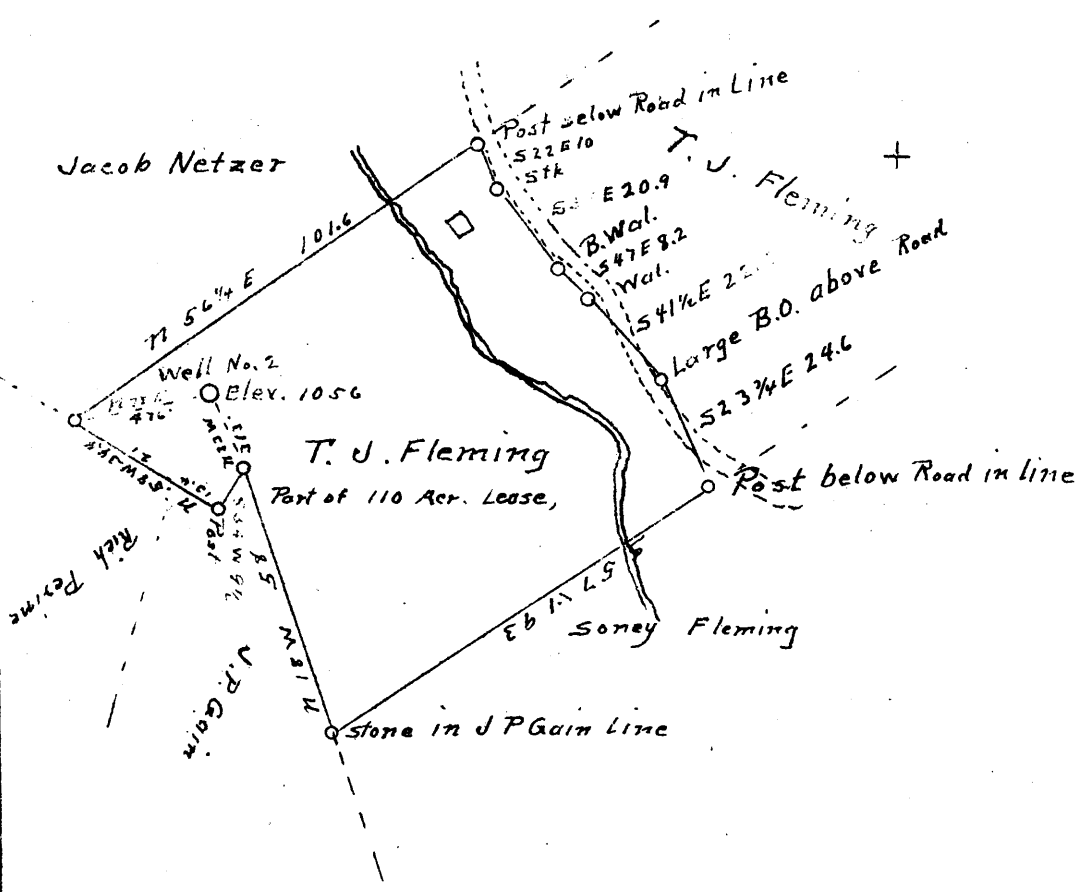

2.9W
4.875

New Location
 Drill Deeper
 Abandonment

7.5 hwc
 2.015 391730 Calc 15' Jor
 0.45W 80 4730
 4.895
 2.68W
 Koa
 9/14/98

Company Chalfant and Wallis
 Address West Union W. Va.
 Farm T. J. Fleming
 Tract one Acres 110 Lease No. _____
 Well (Farm) No. 2 Serial No. _____
 Elevation (Spirit Level) 1056
 Quadrangle West Union
 County Doddridge District West Union
 Engineer J. M. Martin
 Engineer's Registration No. 84
 File No. _____ Drawing No. _____
 Date March 22 1940 Scale 40 Feet = 1"

STATE OF WEST VIRGINIA
 DEPARTMENT OF MINES
 OIL AND GAS DIVISION
 CHARLESTON

WELL LOCATION MAP
 FILE NO. DOD-309A

+ Denotes location of well on United States Topographic Maps, scale 1 to 62,500, latitude and longitude lines being represented by border lines as shown.

- Denotes one inch spaces on border line of original tracing.

Chalfant & Wallace, Company
 West Union, W. Va. Address
 WELL NO. 2. FARM T. J. Fleming.

West Union dist - Wra
 G. S. G. OIL OR GAS WELL GAS Well.

Chalfant dist - 329-A
 203

COMPLETION DATA SHEET
 No. 2
 FORMATION RECORD

| Name | Color | Character | Oil, Gas or Water | Top | Bottom | Thickness | Total Depth | Remarks |
|-----------------------|-------|-----------------|-------------------|------|--------|-----------|-------------|---------|
| Native Coal, | | (Estimated) | | 170 | 173 | | | |
| Pittsburgh Coal, | | Not marketable, | | 546 | 548 | | | |
| Little Dunkard Sand, | | | | 958 | 975 | 17 | | |
| Big " " | | | | 1045 | 1075 | 30 | | |
| Gas Sand, | | | | 1160 | 1185 | 25 | | |
| 1st Salt Sand, | | | | 1210 | 1275 | 65 | | |
| 2nd Salt " " | | | | 1330 | 1440 | 110 | | |
| 3rd " " | | | | 1500 | 1540 | 40 | | |
| Maxon Sand, | | | | 1725 | 1756 | 31 | | |
| Blue Monday, | | | | | 1872 | | | |
| Big Lime, | | | | 1878 | 1951 | 73 | | |
| Big Injun Sand, | | | | 1951 | 2020 | 69 | | |
| Gas, | | | | | 1966 | | | |
| Gas, | | | | | 2008 | | | |
| Total Depth, | | | | | 2076 | | | |
| No tubing in well. | | | | | | | | |
| 6-5/8" casing set at, | | | | | 1789. | | | |
| Rock Pressure, | | | | | | 80 lbs. | | |

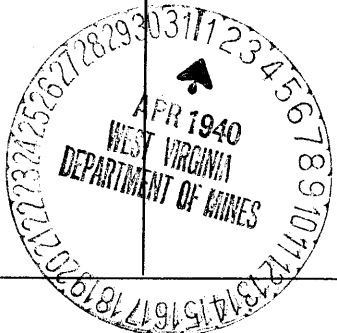

Well was ^{shot} ~~not~~ shot at 1966 feet; well was shot at 2008 feet.

Salt Fresh water at _____ feet; salt fresh water at _____ feet.

Well was ^{producing} ~~dry~~ hole.

March 23, 1940.
 Date

Approved Chalfant & Wallace
 Owner

By E. Bruce Wallace

Member of firm.

NOTE: All bottom formations must be noted as indicated above and all key-rocks and oil and gas sands must be recorded under their proper geological names in the district as well as any local names commonly used in the district for such strata.

JUL 11 1940