

Latitude 39 10

Longitude 80 35

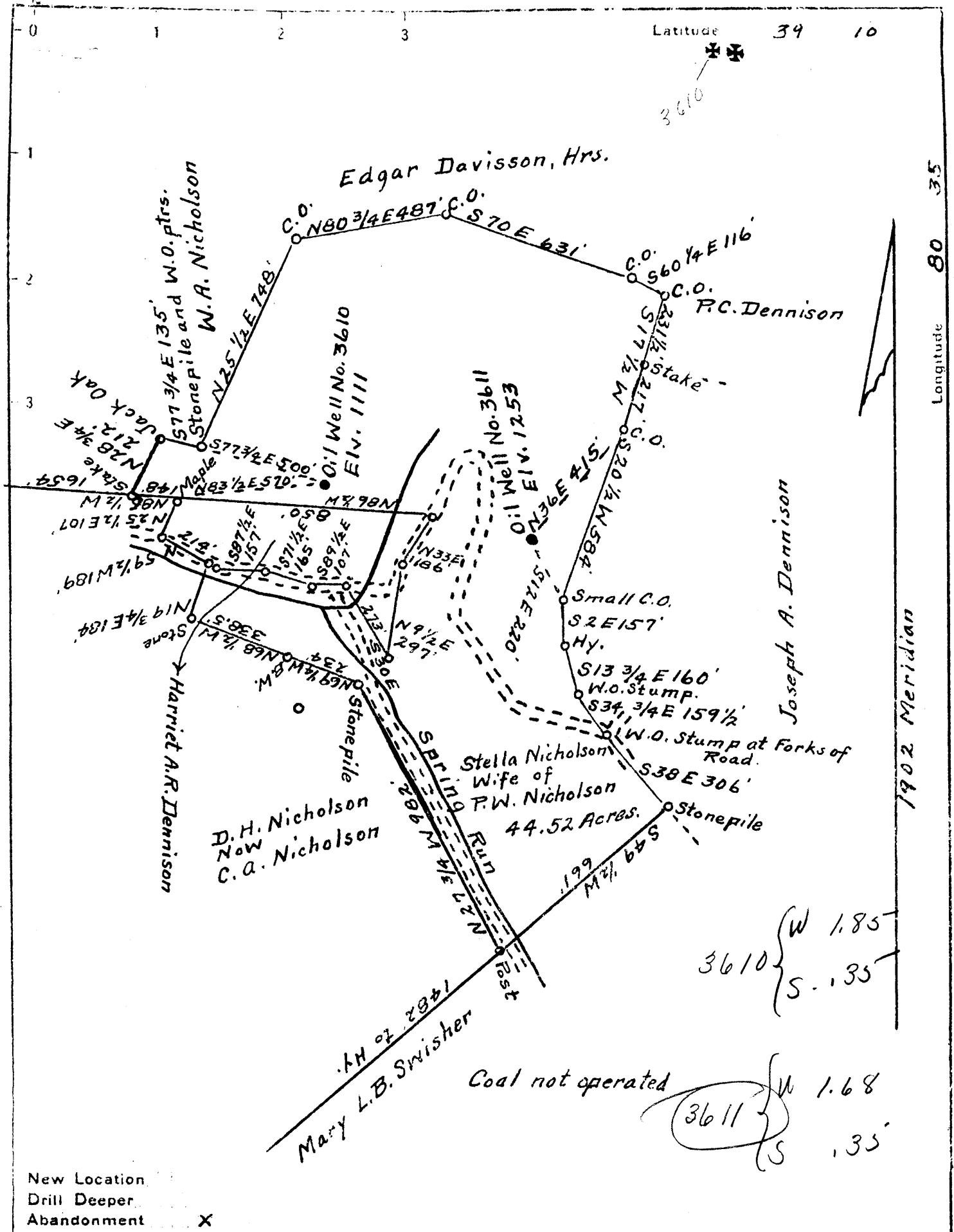

3610 { W 1.85  
S .135

Coal not operated  
3611 { W 1.68  
S .135

New Location  
Drill Deeper  
Abandonment X

Company J.M. Raad  
 Address Salem, W. Va.  
 Farm Stella Nicholson  
 Tract \_\_\_\_\_ Acres 44.52 Lease No. \_\_\_\_\_  
 Well (Farm) No. \_\_\_\_\_ Serial No. 3610 + 3611  
 Elevation (Spirit Level) 1111, + 1253  
 Quadrangle Vadis C  
 County Doddridge District New Milton  
 Engineer C.C. Fittro, C.E.  
 Engineer's Registration No. 818  
 File No. XYZ Drawing No. 139  
 Date Oct. 26, 1939 Scale 400' = 1"

STATE OF WEST VIRGINIA  
 DEPARTMENT OF MINES  
 OIL AND GAS DIVISION  
 CHARLESTON

WELL LOCATION MAP  
 FILE NO. ~~DOD 298A~~ / 299A

+ Denotes location of well on United States Topographic Maps, scale 1 to 62,500, latitude and longitude lines being represented by border lines as shown.

- Denotes one inch spaces on border line of original tracing.

Company J.M. Peard  
 Address Salem, W. Va.  
 Farm Stella Nicholson  
 Tract Acres 44.52 Lease No. \_\_\_\_\_  
 Well (Farm) No. \_\_\_\_\_ Serial No. 3405-36N  
 Elevation (Spirit Level) 1111 ± 1253

STATE OF WEST VIRGINIA  
 DEPARTMENT OF MINES  
 OIL AND GAS DIVISION  
 CHARLESTON

WELL LOCATION MAP  
 FIG. NO. 7

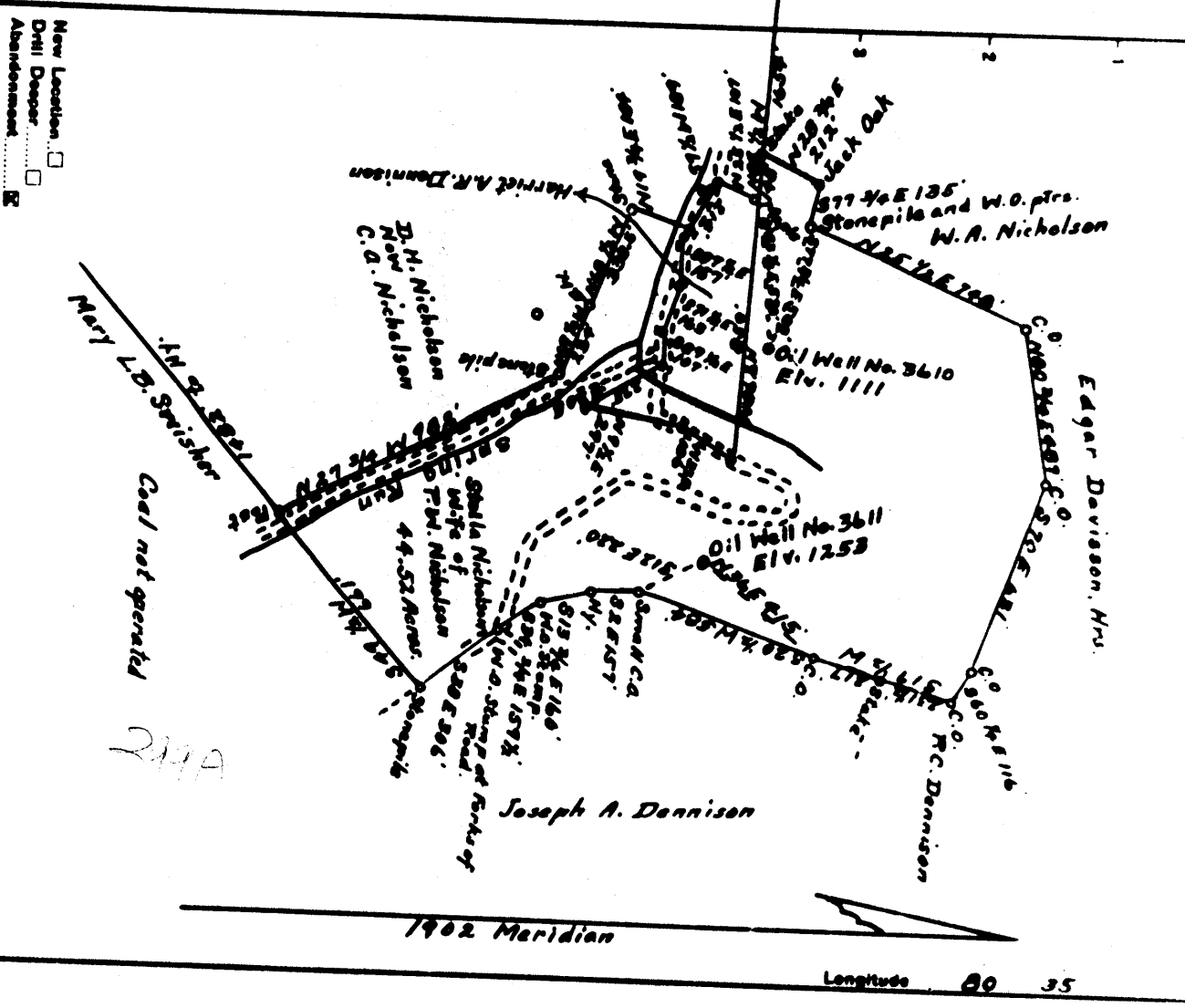

Formation	Color	Hard or Soft	Top	Bottom	Oil, Gas or Water	Depth Found	Remarks
Pittsburg Coal			802	807			
Little Dunkard			1220	1285			
Big Dunkard			1325	1405			
1st Salt Sand			1660	1750			
Little Lame			2165	2175			
Big Lame			2210	2279			
Big Injun			2270	2303			

Volume	Rate	Time	Pressure	Flow	Depth	Kind of Paper
Rock Pressure	lbs.	hrs.	cu. ft.	inches	Perf. top	
Oil	bu.	hrs.	cu. ft.	inches	Perf. bottom	
Fresh water	gal.	hrs.	cu. ft.	inches	Perf. top	
Salt water	gal.	hrs.	cu. ft.	inches	Perf. bottom	

Formation	Color	Hard or Soft	Top	Bottom	Oil, Gas or Water	Depth Found	Remarks
Pittsburg Coal			802	807			
Little Dunkard			1220	1285			
Big Dunkard			1325	1405			
1st Salt Sand			1660	1750			
Little Lame			2165	2175			
Big Lame			2210	2279			
Big Injun			2270	2303			



PROPOSED MANNER OF PLUGGING AND FILLING WELL  
 WEST VIRGINIA DEPARTMENT OF MINES  
 OIL AND GAS DIVISION  
**WORK ORDER**

Well to be plugged and filled as follows:

NOTE ORDER ARRANGED BY THE DEPARTMENT OF MINES.

- Seal Depth 2208'
- Pull 2207' - 2" tubing.
- Pull with red clay from bottom 2208' - 2222' - 20' below 5-3/16" casing.
- Wood Plug 2222' - 2219'
- Comment 2219' - 2209' - Sealing hole completely below 5-3/16" casing.
- Pull 2208' - 5-3/16" casing.
- Continue filling with non-porous material from 2209' - 1663' - 20' below 6-6/8" casing.
- Wood Plug 1661' - 1658'
- Comment 1658' - 1648' - Sealing hole completely above Salt Seals.
- Pull 1661' - 6-6/8" casing as balance of hole is filled and plugged.
- Continue filling with non-porous material from 1648' - 1215' -
- Comment 1215' - 1205' - Sealing hole completely in Little Denard.
- Get a permanent bridge at 837' - 80' below Pittsburgh Coal.
- Comment 837' - 782' - 20' above Pittsburgh Coal.
- Red Clay 782' - 180'
- Comment 180' - 140'
- Red Clay 140' - to surface
- Direct Surface seal as is required by Rule 18, 1981 Regulations.
- NOTE: CEMENT FOR MAKING CEMENT PLUGS BE MIXED WITH WATER ONLY - APPROXIMATELY FIVE GAL WATER TO ONE SACK CEMENT.

To the Department of Mines,  
 Coal Owner or Operator,  
 Lessee or Property Owner.

Gentlemen:  
 This "work order" is submitted for your approval and concurrence and unless notified of your disapproval or non-concurrence, the undersigned will proceed with the plugging and filling of said well in the above described manner on the date stated in the notice of intention to plug and abandon the said well on opposite side of this sheet.

Very truly yours,

*Ralph S. ...*  
 Well Operator

No objections have been filed by the coal owner or coal operator, or any available adjacent lease or property owners or interested by the Department of Mines, in the manner herein described for the plugging and filling of the well above mentioned. Therefore, the same is hereby approved this 14 day of November, 1939.

DEPARTMENT OF MINES

NOTICE OF INTENTION TO PLUG AND ABANDON WELL  
 WEST VIRGINIA DEPARTMENT OF MINES  
 OIL AND GAS DIVISION

To the Department of Mines,  
 Charleston, W. Va.

NAME OF WELL OPERATOR  
 Rand Supply Co.  
 COMPLETE ADDRESS  
 Sales, W. Va.

ADDRESS  
 Nov. 1939

UNKNOWN  
 COAL OPERATOR OR COAL OWNER  
 New Milton District

ADDRESS  
 Doddridge County  
 Well No. #2 Property HCARCO #3611  
 Stella Nicholson  
 Part

Gentlemen:—  
 The undersigned well operator is about to abandon the above described well and will commence the

work of plugging and abandoning said well on the 14 day of Nov. 1939, at 10 (which date shall not be less than five days after the day on which this notice is received, or due course should be received by the Department of Mines).

This notice is given you in order that your respective representatives may be present at the plugging and filling of said well. You are further notified that whether you are represented or not represented, undersigned will proceed on that date, or shortly thereafter, to plug and fill said well in the manner required by Section 10, Article 4, Chapter 22 of the Code and given in detail on the reverse side of this notice, in "Work Order."

This notice is being mailed by registered mail to each of you at the above addresses on the above date.  
 Very truly yours,

*Ralph S. ...*  
 Well Operator

NOTE: Upon the abandonment of all wells drilled prior to June 1, 1929, a plat prepared by a competent engineer, showing the district and county in which the tract is located, the name and acreage of same, the names of the owners of adjacent tracts, and the location of the about to be abandoned well, determined by the owner and the course and distance of such well from two permanent points or landmarks on said tract, shall be submitted with this notice.