

Latitude 39° 15'

Longitude 80° 40'

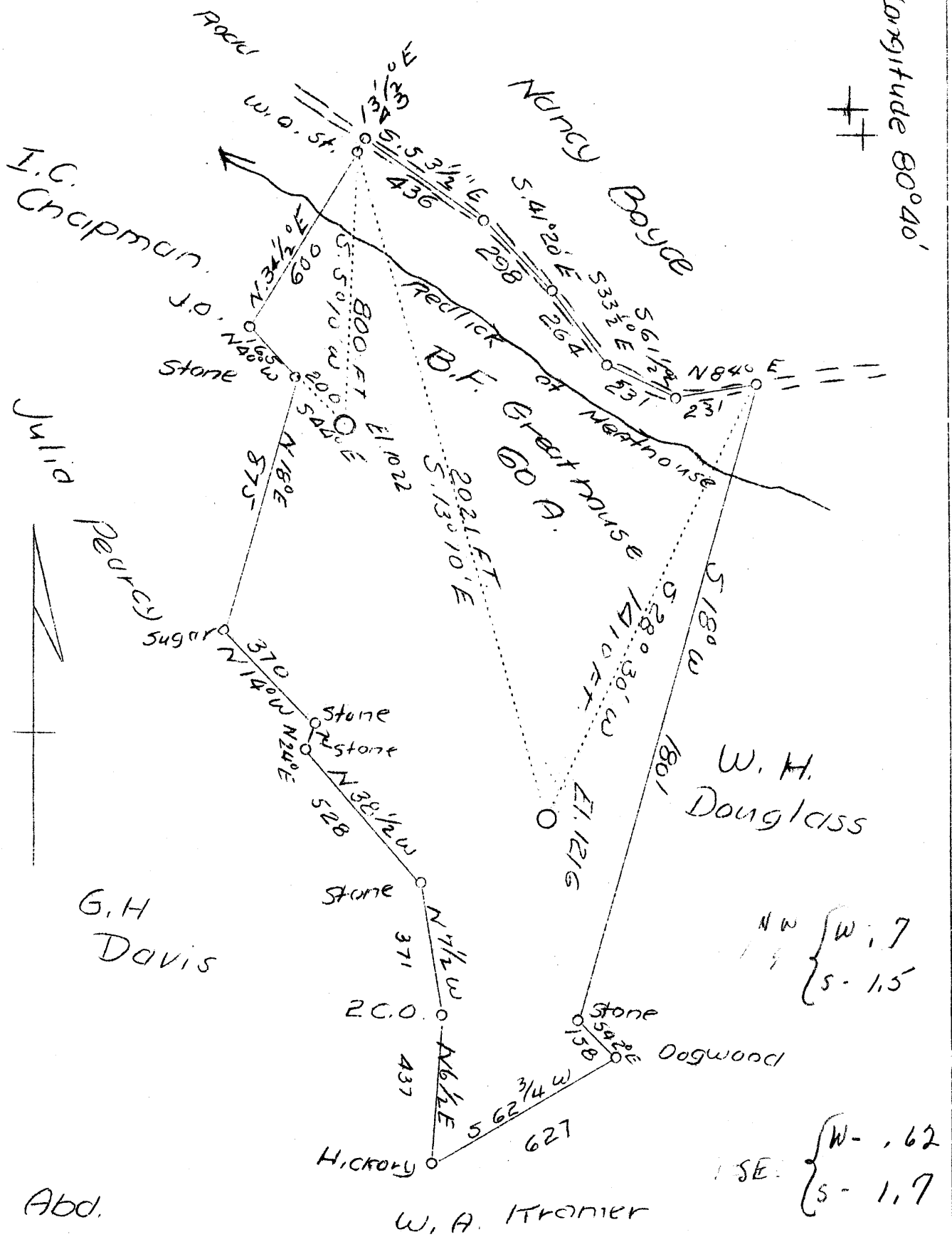

Company	H. E. Milliken & A. M. Snider
Address	Waynesburg, Pa.
Farm	B. F. Greathouse
Tract	1
Acres	60
Wells	4793 & 4811 - Abd.
Elevation	-
Quadrangle	Vadis N. W.
District	New Milton
County	Doddridge
Engineer	David Wood
Eng. Reg. No.	233-16-5767
Date	August 30, 1939
Scale	1" = 400'

STATE OF WEST VIRGINIA  
 Department of Mines  
 OIL & GAS DIVISION  
 Charleston

WELL LOCATION MAP

File No. Doc 293-4 A.



Formation	Color	Hard or Soft	Top	Bottom	Oil, Gas or Water	Depth Found	Remarks

Date September 28, 1939

APPROVED Milliken & Snider, Owner

By A M Snider  
(Title)