

LATITUDE 39° 15'

LONGITUDE 80° 40'

L.W. PEARCY HRS.

BRUCE BARNETT

RIGHT FORK OF TOMS FORK

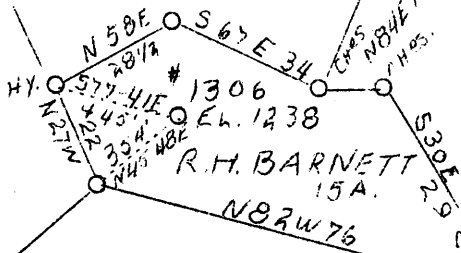

S.W. & B.F. STOUT

M.C. BARNETT

JAS MAXWELL

BARNETT HRS.

S.W. STOUT

B.A. COPLIN

W - .10

S - 4.33

ABD.

F.B. 655 P 34, 30

Company	Hope Const'r. & Ref. Co.
Address	Clarksburg, W. Va.
Farm	R. H. Barnett
Tract	4
Acres	15
Lease No.	5668
Well (Farm) No.	-
Serial No.	1306
Elevation (SP)	1238
Quadrangle	Holbrook N. E.
County	Doddridge
District	Southwest
Engineer	W. M. Bowers
Eng. Reg. No.	900
Date	2-15-38
Scale	1" - 40 poles

STATE OF WEST VIRGINIA
 Department of Mines
 OIL & GAS DIVISION
 Charleston

WELL LOCATION MAP

File No. Dod-248-A

x Denotes location of well on U. S. Topographic Maps, scale 1 to 62,500, latitude and longitude lines being represented by border lines as shown.

- Denotes one inch spaces on border line of original tracing.

WEST VIRGINIA DEPARTMENT OF MINES
OIL AND GAS DIVISION

WELL RECORD

196

AP 248-A

Permit No.

Oil or Gas Well **Oil**
(Kind)

Company **Hope Construction & Refining Company**
 Address **Clarksburg, W. Va.**
 Farm **R. H. Barnett** Acres **15**
 Location (waters) **Right Fork Toms Fork**
 Well No. **1306** Elev. **1238**
 District **Southwest** County **Doddridge**
 The surface of tract is owned in fee by **Bruce Barnett**
R #1. Address **Blandville, W.Va.**
 Mineral rights are owned by _____
 Address _____
 Drilling commenced **1-12-1901**
 Drilling completed **2-28-1901**
 Date shot **11-29-1920** Depth of shot **2771**
 Open Flow **1/10ths** Water in _____ Inch
 _____ **1/10ths** Merc. in _____ Inch
 Volume _____ Cu. Ft.
 Rock Pressure _____ lbs. _____ hrs.
 Oil _____ bbls., 1st 24 hrs.
 Fresh water **None recorded** feet _____ feet
 Salt water **1520** feet _____ feet

Casing and Tubing	Used in Drilling	Left in Well	Packers
Size			Kind of Packer
16			
13			
10	620	Pulled	Size of
8 1/4	1297	Pulled	
6 5/8	2079	2079	Depth set
5 3/16	2135	2135	
3			Perf. top
2	2786	2786	Perf. bottom
Liners Used 4"	615	615	Perf. top
			Perf. bottom

CASING CEMENTED _____ SIZE _____ No. FT. _____ Date _____
Not cemented
 COAL WAS ENCOUNTERED AT **160** FEET **60** INCHES
 _____ FEET _____ INCHES _____ FEET _____ INCHES
 _____ FEET _____ INCHES _____ FEET _____ INCHES

Formation	Color	Hard or Soft	Top	Bottom	Oil Gas or Water	Depth Found	Remarks
Pittsburgh Coal			160	165			
Red Rock Cave			800	1100			
Cow Run Sand			1279	1302			
Salt Sand			1520	1600	Water	1520	
Big Lime			2078	2127			
Big Injun Sand			2127	2212			
Berea Sand			2537	2549			
Gordon Stray Sand			2733	2758			
Gordon Sand			2768	2773	Oil	2768	
Total Depth			2786				

Formation	Color	Hard or Soft	Top	Bottom	Oil, Gas or Water	Depth Found	Remarks

Date **October 6,** 19**38**

APPROVED **Hope Construction & Refining Co.** Own

By *W. H. Reed* **Asst. General Supt.**
(Title)

AFFIDAVIT OF PLUGGING AND FILLING WELL

No. (omit) of certificate is vicinity **Rope Construction & Drilling Company**
 City, State and County **Charlestown, W. Va.**

DATE OF OPERATION ON WHICH **October 14, 1938**
 NAME OF WELL OPERATOR **Southwest**
 NAME OF PROPERTY OWNER **Doddridge**
 WELL AND LOCATION **Well No. 1306**
R. H. Barnett **Farm**

STATE OF WEST VIRGINIA }
 COUNTY OF **Marshall** }
 I, **Alfred Mitchell** and **Murray Goodwin**
 being first duly sworn according to law depose and say that they are experienced in the work of
 plugging and filling oil and gas wells and were employed by **Beard & Rogers**
 well operator, and participated in the work of plugging and filling the above well, that said work
 was commenced on the **13th day of Oct. 1938**, 19 **and** that the well was
 plugged and filled in the following manner:

Manner in which said well was plugged: Removed 2" tubing and filled with clay to 2748'-20" above Gordon Sand and placed a wood plug and one sack of cement on top of it, continued to fill to 2242' and removed 5-3/16" casing continued to fill to 2197' placed a plug and one sack of cement on top of it and continued to fill to 1500' and placed a cement plug. Removed 6-5/8" casing and continued to fill to 630' plugged and continued to fill to 195'. Cemented from 195' to 140' and from this point to the surface the hole was filled with clay.

Description of monument: **A concrete marker to be erected over the hole such as is required by rule 18, 1931 regulations.**

and that the work of plugging and filling said well was completed on the **day of Oct. 1938,**

And further deponents saith not.

Alfred Mitchell

WELL RECORD

Well No. **1306** Kind of Case Well **Oil**

Company	Address	City	State	County	District	Well No.	Location (return)	Drilling completed	Depth of hole	Kind of Case	Perf. top	Perf. bottom	Perf. bottom
Rope Construction & Drilling Company	Ch. Charlestown, W. Va.	Charlestown	W. Va.	Marshall	Southwest	1306	Right Fork Toms Fork	2-28-1901	2771	Oil	2786	615	615
R. H. Barnett	Address	Charlestown	W. Va.	Marshall	Southwest	1306	Right Fork Toms Fork	1-12-1901	2771	Oil	2786	615	615

Valves: **Not cemented** SIZE **60** INCHES
 Back Pressure **160** FEET
 Oil **160** FEET
 Fresh water Name recorded **1530** FEET
 Salt water **1530** FEET

Formation	Color	Hard or Soft	Top	Bottom	Oil Gas or Water	Depth Feet	Remarks	
Pittsburgh Coal			160	165				
Red Rock Clay			800	1100				
Cow Run Sand			1279	1302				
Salt Sand			1520	1600	Water	1530		
Big Lime			2078	2127				
Big Injun Sand			2127	2212				
Barren Sand			2537	2549				
Gordon Stray Sand			2733	2738				
Gordon Sand			2768	2773	Oil	2768		
Total Depth			2786					