

M

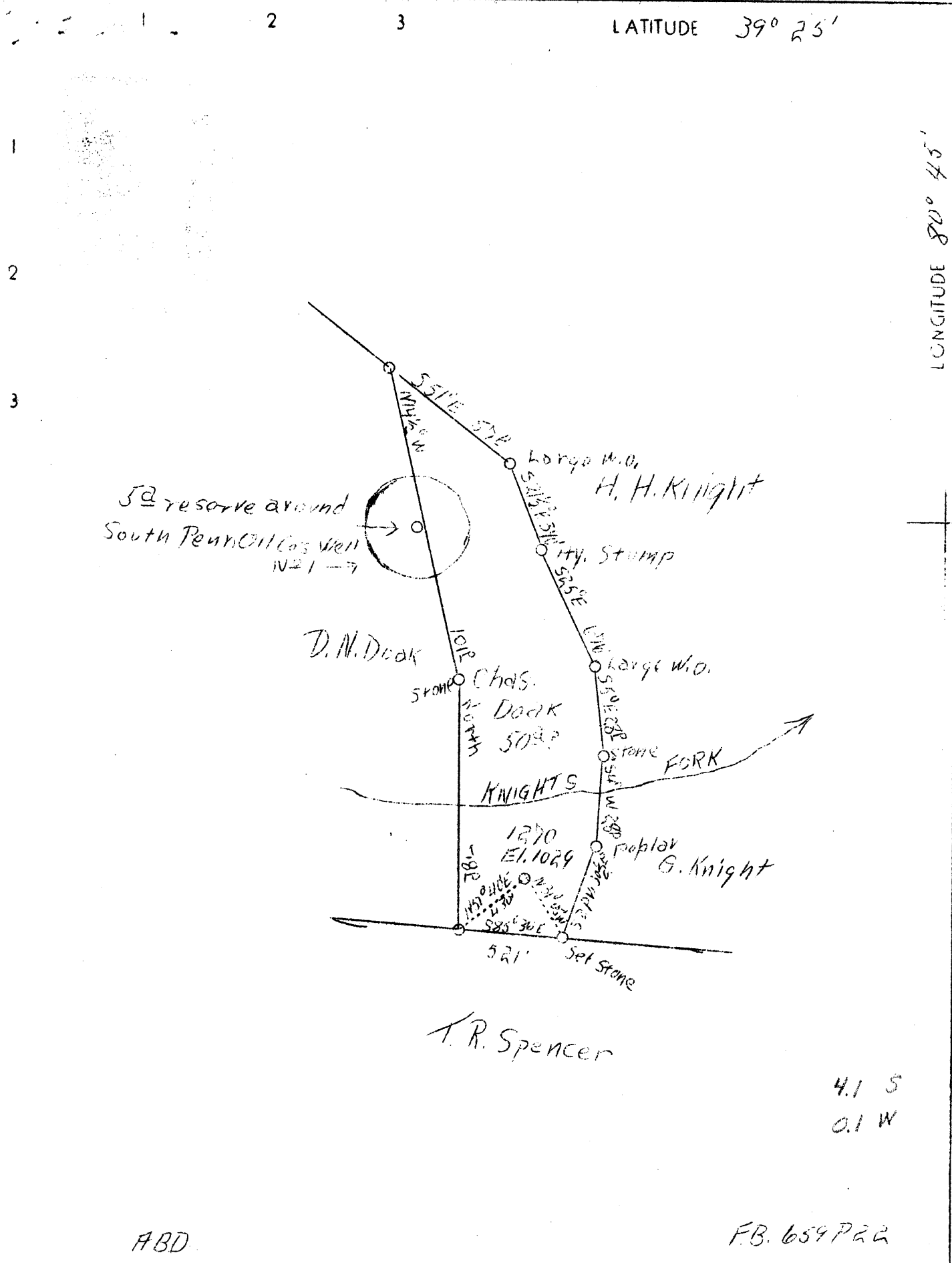

ABD

FB. 654 P 22

4.1 S  
0.1 W

Company	Hope Constr. & Refining Co.	STATE OF WEST VIRGINIA Department of Mines OIL AND GAS DIVISION CHARLESTON  WELL LOCATION MAP File No. <u>Dod-217-A</u>  Denotes location of well on United States Topographic Maps, scale 1 to 62,500, latitude and longitude lines being represented by border lines as shown.  Denotes one inch spaces on border line of original tracing.
Address	Clarksburg, W. Va.	
Farm	Chas. Doak	
Tract	Acres 50? Lease No. 5653	
Well (Farm) No.	Serial No. 1270	
Elevation (Spirit Level)	1029	
Quadrangle	West Union E.C.	
County	Doddridge District Grant	
Engineer	W.M. Bowers	
Engineer's Registration No.	900	
File No.	Drawing No.	
Date	April 19, 1938 Scale 1"=40 Poles	

WEST VIRGINIA DEPARTMENT OF MINES  
OIL AND GAS DIVISION

170

WELL RECORD

Permit No. 089-217-A

Oil or Gas Well Oil  
(Kind)

Company Hope Construction & Refining Company  
 Address 445 West Main St. Clarksburg, W. Va.  
 Farm Charles Doek Acres 50  
 Location (waters) Knights Fork  
 Well No. 1270 Elev. 1029'  
 District Grant County Doddridge  
 The surface of tract is owned in fee by \_\_\_\_\_  
 Address \_\_\_\_\_  
 Mineral rights are owned by \_\_\_\_\_  
 Address \_\_\_\_\_  
 Drilling commenced Sept. 1, 1918  
 Drilling completed Oct. 24, 1918  
 Date shot \_\_\_\_\_ Depth of shot \_\_\_\_\_  
 Open Flow /10ths Water in \_\_\_\_\_ Inch  
 /10ths Merc. in \_\_\_\_\_ Inch  
 Volume \_\_\_\_\_ Cu. Ft.  
 Rock Pressure \_\_\_\_\_ lbs. \_\_\_\_\_ hrs.  
 Oil \_\_\_\_\_ bbls., 1st 24 hrs.  
 Fresh water none recorded feet \_\_\_\_\_ feet  
 Salt water none recorded feet \_\_\_\_\_ feet

Casing and Tubing	Used in Drilling	Left in Well	Packers
Size			Kind of Packer
16			
13			
10	<b>322'</b>	<b>Pulled</b>	Size of
8 1/4	<b>1242'</b>	<b>Pulled</b>	
6 5/8	<b>1988'</b>		Depth set
5 3/16			
3			Perf. top
2	<b>2149'</b>		Perf. bottom
Liners Used			Perf. top
			Perf. bottom

**Not cemented**  
 CASING CEMENTED \_\_\_\_\_ SIZE \_\_\_\_\_ No. FT. \_\_\_\_\_ Date \_\_\_\_\_  
**Not recorded**  
 COAL WAS ENCOUNTERED AT \_\_\_\_\_ FEET \_\_\_\_\_ INCHES  
 \_\_\_\_\_ FEET \_\_\_\_\_ INCHES \_\_\_\_\_ FEET \_\_\_\_\_ INCHES  
 \_\_\_\_\_ FEET \_\_\_\_\_ INCHES \_\_\_\_\_ FEET \_\_\_\_\_ INCHES

Formation	Color	Hard or Soft	Top	Bottom	Oil Gas or Water	Depth Found	Remarks
<del>First Cow Run</del>			<del>1120</del>	<del>1155</del>			
<del>Second Cow Run</del>			<del>1239</del>	<del>1259</del>			
<del>First Salt Sand</del>			<del>1467</del>	<del>1632</del>			
<del>Second Salt Sand</del>			<del>1657</del>	<del>1730</del>			
<del>Third Salt Sand</del>			<del>1754</del>	<del>1762</del>			
<del>Maxon Sand</del>			<del>1810</del>	<del>1853</del>			
<del>Little Lime</del>			<del>1917</del>	<del>1936</del>			
<del>Pencil Cave</del>			<del>1936</del>	<del>1946</del>			
<del>Big Lime</del>			<del>1946</del>	<del>2029</del>			
<del>Big Injun Sand</del>			<del>2029</del>	<del>2159</del>	<b>Gas Oil</b>	<b>2059' 2123-2137'</b>	
<del>Total Depth</del>			<del>2159</del>				
<del>Estimate Pitts. Coal</del>			<del>692</del>	<del>695</del>			

