

MM

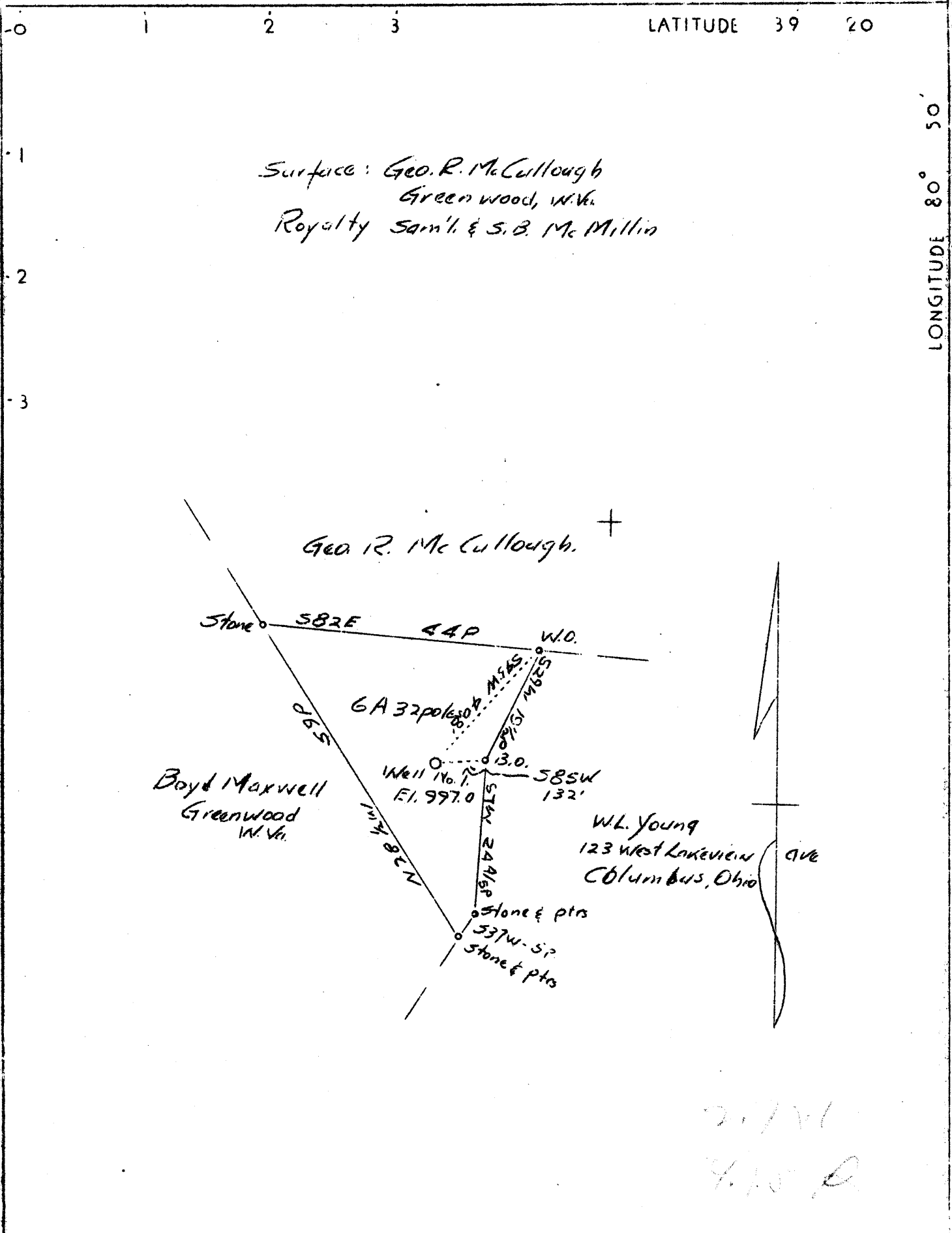

LATITUDE 39 20

LONGITUDE 80° 50'

Surface: Geo. R. McCullough
Greenwood, W. Va.
Royalty Sam'l. & S. B. McMillin

Geo. R. McCullough. +

Boyd Maxwell
Greenwood
W. Va.

W.L. Young
123 West Lakeview
Columbus, Ohio

2.7 W
7.15 R

Company	Reno Oil Co.	STATE OF WEST VIRGINIA Department of Mines OIL AND GAS DIVISION Charleston
Address	Sistersville, W. Va.	
Farm	Geo. R. McCullough	WELL LOCATION MAP File No. <u>D&D-159A</u>
Tract	Acres 6A32P Lease No.	
Well (Farm) No.	One Serial No.	+ Denotes location of well on U. S. Topographic Maps, scale 1 to 62,500 latitude and longitude lines being represented by border lines as shown. — Denotes one inch spaces on border line of original tracing.
Elevation (Spirit Level)	997.0	
Quadrangle	West Union <u>(30)</u>	
County	Doddridge District Central	
Engineer	O. W. Barnhart	
Engineer's Registration No.	Surveyor	
File No.	Drawing No.	
Date	2-15-37 Scale 1" = 20 poles	