

Latitude

39°10'60"

75'
+

80°45'00"

Longitude

Topo Location

7.5' Loc. 0.42S 15' Loc. 0.42S
1.40W (calc.) 1.40W

Company _____ # 5282

Farm Edwin Chapman

15' Quad Holbrook EC
(sec.)

7.5' Quad Oxford

District Cove

WELL LOCATION PLAT

County 017 Permit 30158

Cove District, Doddridge County, W. Va.
 By Hope Natural Gas Co., 445 W. Main St., Clarksburg, W. Va.
 On 62 acres, surface and minerals owned by Edward Chapman,
 West Union, W. Va.

Elevation, 1177' L.
 10" casing, 360' (224' pulled); 8 $\frac{1}{2}$ " 1135'; 3" tubing, 1817' (pulled).
 No coal was encountered.
 Abandonment reported to Dept. of Mines Sept. 15, 1936.
 Well was not shot. No water recorded.
 Gas well; now exhausted.
 Record to RCT from D.G.Courtney (Dept. of Mines) 5-5-37.

	Top.	Bottom.	Thickness.
Little Dunkard Sand	970	- 1010	40
Big Dunkard Sand	1085	- 1115	30
Gas Sand	1150	- 1175	25
First Salt Sand	1230	- 1285	55
Sand	1335	- 1374	40
Sand	1565	- 1700	135
Sand (gas, 1787') <i>MAY-37</i>	1784	- 1806	22
Total depth		1817	

FORMATION RECORD

Well No.	Name	Color	Character	Oil Gas or Water	Top	Bottom	Thickness	Total Depth	Remarks
1									
2									
3									
4	First Sand								
5	Sand						130'		
6	Shale								
7	Sand								

Well was not shot at _____ feet; well was shot at _____ of 500'.

Shot _____ feet; fresh water at _____ feet; fresh water at _____ feet.

Well was producing _____ bbl. per day.

Well was _____ bbl. per day.

September 15, 1933.

Approved _____

Lengths 39

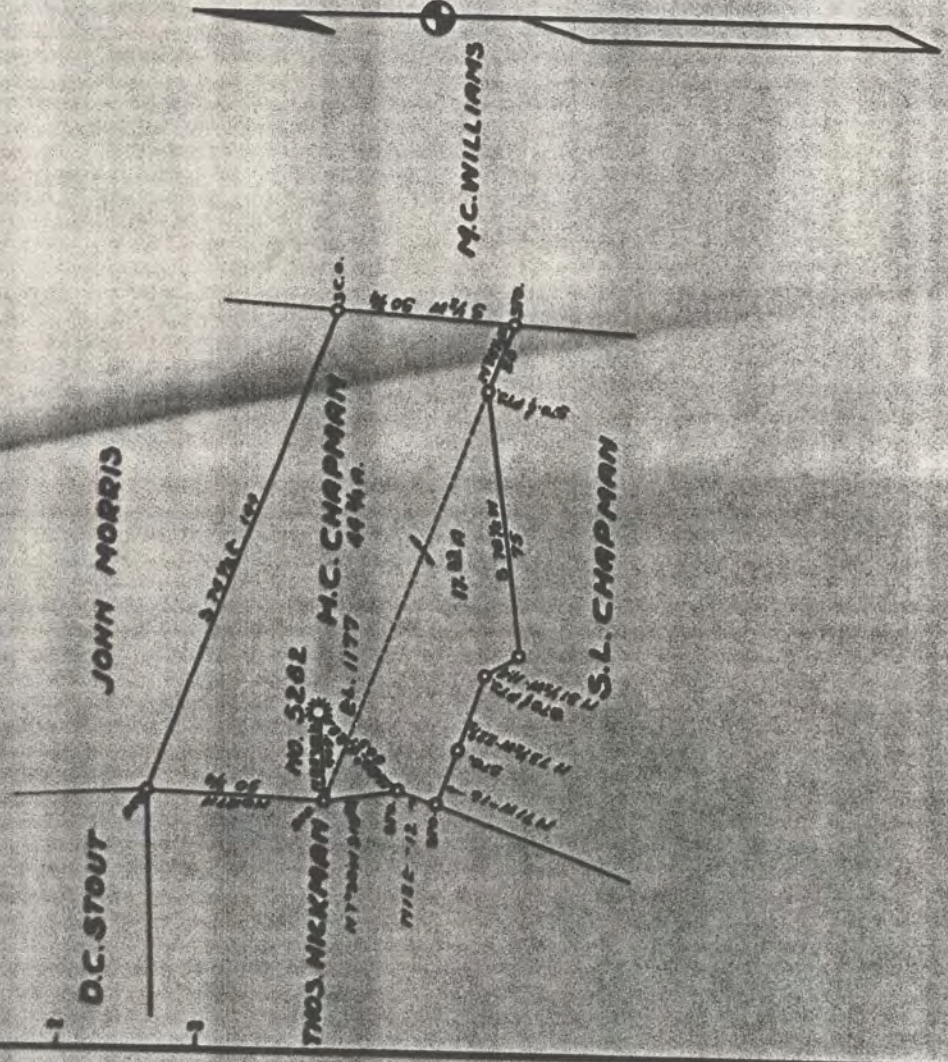

BOOK 528 Pg. 60

Company NORM NATURAL GAS CO.
 Address CLARKSBURG, W. VA.
 Farm M.C. CHAPMAN
 Tract Acres 58.00 Lease No. _____
 Well (Farm) No. 1 Serial No. 5202
 Elevation (Spot Level) EL. 1177
 Ownership MOLDBROOK

STATE OF WEST VIRGINIA
 DEPARTMENT OF MINES
 OIL AND GAS DIVISION
 CHARLESTON

WELL LOCATION MAP
 FILE NO. D.O.D. - 158

