

Latitude 39°22'30"

75'
+

110°04'00"

Longitude

Topo Location

7.5' Loc. 0.75S 15' Loc. 3.63S
0.85W (calc.) 0.85W

Company _____ #2124

Farm R. L. Roberts

15' Quad Centerport WC
(sec.)

7.5' Quad Smithburg

District GRANT

WELL LOCATION PLAT

County 017 Permit 30156

Grant District, Doddridge County, W. Va.
 By Hope Natural Gas Co., 445 W. Main St., Clarksburg, W. Va.
 On $67\frac{1}{2}$ acres, surface owned by Harter Myers, Route 1, Morgansville,
 W. Va., and mineral rights by John Roberts, Route 2, West
 Union, W. Va.
 Elevation, 1087' L.
 10" casing, 250'; $8\frac{1}{2}$ ", 1215'; $6\text{-}5/8$ ", 2047'.
 Coal was encountered at 423-426 and 672-674'.
 Abandonment reported to Dept. of Mines August 7, 1936.
 Well was shot at 2168-2178'.
 Salt water at 1615-1625'.
 Gas well; now exhausted.

	Top.	Bottom.	Thickness.
Native coal	423	- 426	3
Pittsburgh Coal	672	- 674	2
Little Dunkard Sand	737	- 783	46
Big Dunkard Sand	1100	- 1115	15
Gas Sand	1300	- 1335	35
First Salt Sand	1340	- 1398	58
Second Salt Sand (salt water, 1615-25')	1565	- 1657	92
Maxton Sand	1740	- 1780	40
Little Lime	1936	- 1976	40
Pencil Cave	1976	- 1992	16
Big Lime	1992	- 2098	106
Big Injun Sand (gas, 2128, 2168 and 2176')	2098	- 2178	80
Total depth		2226	

FORMATION RECORD

Address _____

Well No. _____

Name	Other	Character	Oil, Gas or Water	Top	Bottom	Thickness	Total Depth	Remarks
Native Well								
Fittsbur								
Little Richard								
Bl. Leonard				112	1310	36'		
Gas Sand				128	148	10'		
First Salt Sand				1568	1587	92'		
Second Salt Sand		Salt Water		1740	1740	40'		
Mason Sand				1830	1876	46'		
Little Life				1874	1892	18'		
Percill Cave				1892	2028	106'		247-654
BIG Mine				2028	2171	60'		222C
BIG Injun Sand				2028	2171	60'		

Well was not shot at _____ feet; well was shot at 2168 to 2176 feet.

222C Fresh water at _____ feet; salt water at 1415-1615 feet.

Well was producing _____ bbls. per day. NOT ESTIMATED.

Approved _____ Date August 7th, 1930.

Owner _____

NOTE: All bottom formations must be noted on indicated above and all key-records and all gas records shall be retained in the district for each district.

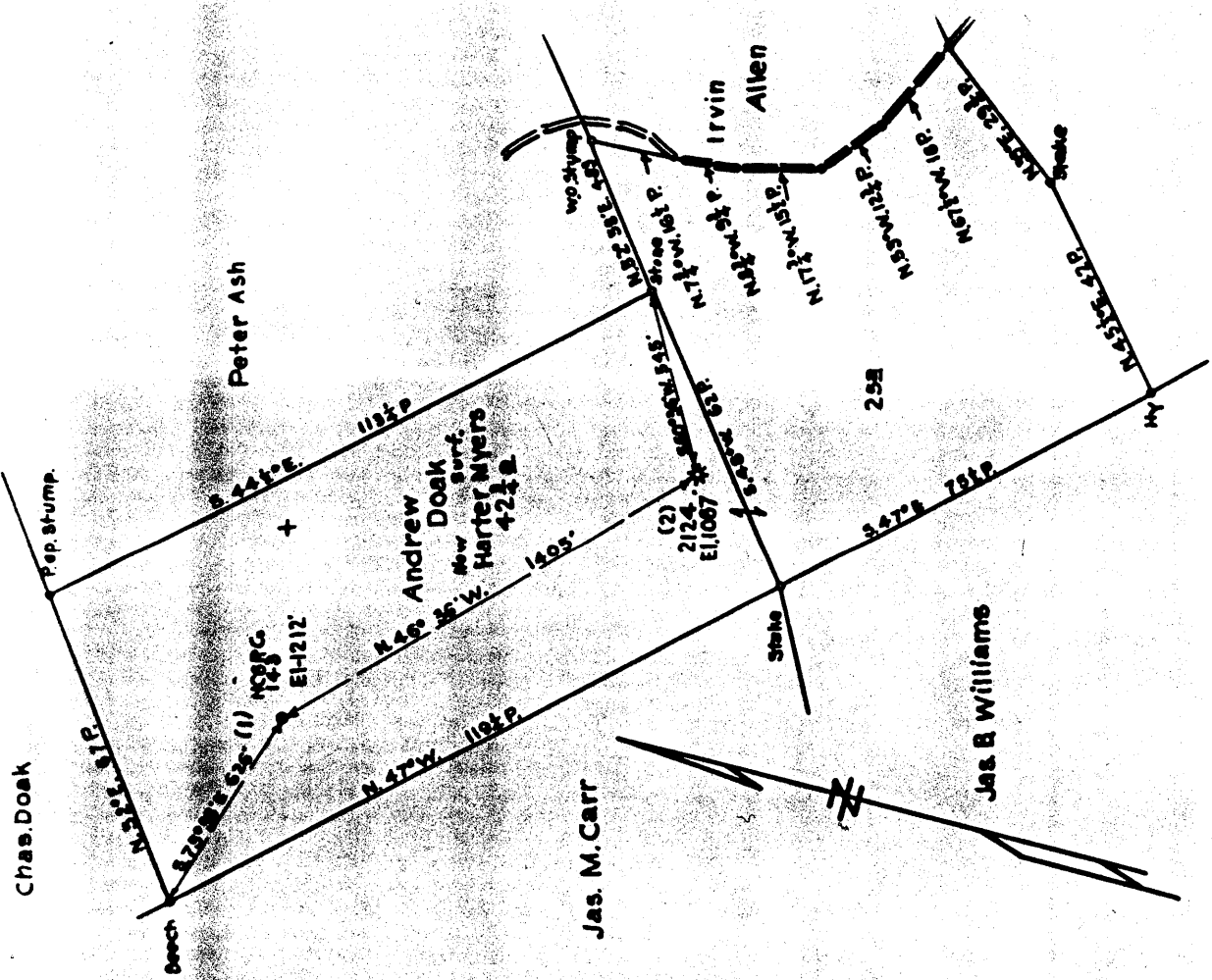

STATE OF WEST VIRGINIA
DEPARTMENT OF MINES
OIL AND GAS DIVISION
CHARLESTON

WELL LOCATION MAP
 FILE NO. 0-0-0-1-8-6

Company	Hope Natural Gas Co.
Address	Clarksburg W.Va.
Farm	R.L. Roberts
Tract	Area 671
Well (Farm) No.	2
Serial No.	2124
Elevation (Spirit Level)	1087
Centerpoint	Centerpoint

PRELIMINARY DATA SHEET NO. 1

File No. Dod 156-A Well No. 5124
County of Doddridge State of West Virginia

The surface of the above tract is owned in fee by John Roberts of Washington, D. C., and the mineral rights are owned by John Roberts of Washington, D. C.

The oil and gas privileges are held under lease by the above named company, and this well is drilled under permit No. 108 issued by the West Virginia Department of Mines, Oil and Gas Division.

Elevation of surface at top of well 1067 feet. 1067 feet. Wood conductor.

The number of feet of the different sized casings used in the well:
250 feet 10" dia. set 1215 feet 8 1/2" dia. set
2047 feet 6-5/8" dia. set _____ feet _____ dia. set
_____ feet _____ dia. set _____ feet _____ dia. set

Coal was encountered at 423 feet, thickness 30 inches, and at 572 feet; thickness 24 inches; and at _____ feet; thickness _____ inches.

Tools were used as follows: (Give details) _____

August 7th, 1930. Date. Approved: [Signature] Owner.

WEST VIRGINIA DEPARTMENT OF MINES
OIL AND GAS DIVISION

No. of operations in this well. 1
Name of well operator. W. O. Stump Gas Co., Inc.
Date of completion. September 2nd, 1928
Well and location. Doddridge County Farm
Well No. 5124
Owner. R. L. Roberts

AFFIDAVIT

STATE OF WEST VIRGINIA,
County of Doddridge ss:

James G. Reed and Wessie B. Underwood being first duly sworn according to law depose and say that they are experienced in the work of plugging and filling oil and gas wells and were employed by Wespa Mineral Gas Co. well operator, and participated in the work of plugging and filling the above well, that said work was commenced on the 5th day of August, 1928, and that the well was plugged and filled in the following manner:

Manner in which well was plugged: Total depth 2188 filled with clay from 2188 to 2078; heavy lead plug at 2078 and about 72 hours and gas would not blow through 1/8" pipe. Installed permanent bridge at 1667; drove wood plug at 1667 filled with clay to 1320; put in 2 sacks cement at 1320; pulled 600' of pipe casing left in 816'; bridged at 790' drove wood plug at 790'; filled with clay to 704; put in 12 sacks cement Wessie B. Underwood and a gravel from 704 to 688; filled with clay from 688' to 486'; put in 12 sacks cement and gravel from 486' to 408' filled with clay from 408' to 360'; put in 2 sacks cement at 360'; filled with clay to the surface.

Description of equipment:
Fill steel concrete monument when drilling machine and tools are moved away.
This record constitutes report as required in accordance with the provisions of section 14, article 4, chapter 53 of the code and that the work of plugging and filling said well was completed on the 2nd day of September, 1928.

James G. Reed
Wessie B. Underwood

156 A