

Latitude 39° 17' 30"

88° 37' 30"

Longitude

75'
+

Topo Location

7.5' Loc. 2385 15' Loc. 5265
1.98W (calc.) 421W

Company _____

Farm James Kelley # 6

15' Quad Centropnt SC
(sec.)

7.5' Quad Smithsburg

District Greenbrier

WELL LOCATION PLAT

County 017 Permit 30154

Smithwick Survey
 S 29 10 20
 N 31 51 51 E 14

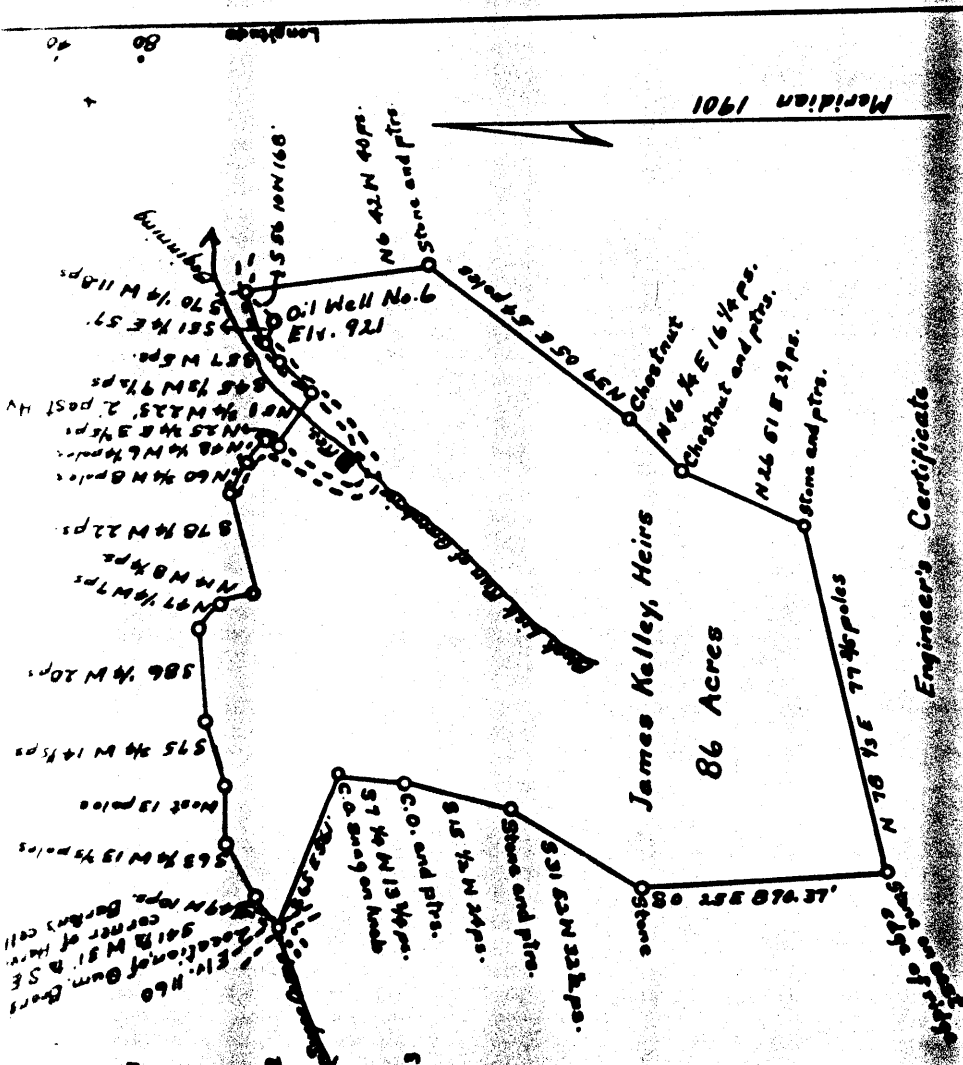

Engineer's Certificate

I, the undersigned, hereby certify that this map is correct and shows all of the information to the best of my knowledge and belief, required by the oil and gas Section of the mining Laws of West Virginia.

C. C. Fitro
 Engineer

Acknowledged before me a Notary Public of Harrison County, this the 13th day of August, 1936.

Walter R. Guthrie
 Notary Public

My commission expires on the 30th day of April, 1937.

Company	<u>J. Frank Traider</u>
Address	<u>Salers, West Virginia</u>
Firm	<u>James Kelley, Heirs</u>
Tract	<u>Acres 86</u> Lease No. _____
Well (Form) No.	<u>6</u> Serial No. _____

STATE OF WEST VIRGINIA
 DEPARTMENT OF MINES
 OIL AND GAS DIVISION
 CHARLESTON

WELL LOCATION MAP

FILE NO. R O R - 122

