

Latitude 39° 15' 00"

75'
+

80° 05' 08"

Longitude

Topo Location

7.5' Loc. 0.295 15' Loc. 0.295
1.99 W (calc.) 1.99 W

Company C-1006

Farm Maxwell Hrs.

15' Quad Holbrook NC
(sec.)

7.5' Quad Oxford

District Central

WELL LOCATION PLAT

County 017 Permit 30133

COMPLETION DATA SHEET
NO. 2
FORMATION RECORD

C. A. B. 011
Company
Farmington, West Virginia

Name	Color	Character	Oil, Gas or Water	Top	Bottom	Thickness	Total Depth	Remarks
Bankard	Gray	Soft Coarse		1180	1195	15	1195	
Bankard	Gray	Soft Coarse		1290	1330	40	1330	
M. Salt S.	Gray	Soft Coarse		1445	1490	45	1490	
M. Salt S.	Gray	Soft Coarse		1530	1632	122	1632	
Iron Sand	Gray	Hard Fine		1932	1960	28	1960	
Iron Sand	Gray	Soft Coarse	Oil	1976	1998	22	1998	1991-1996
Lime	Gray	Hard Fine		2000	2030	30	2030	
lg Lime	Gray	Hard Fine		2035	2100	65	2100	
Ironer Sand	Gray	Hard Coarse		2100	2130	10	2130	
lg Injun	Gray	Hard Fine	Oil	2125	2147	22	2147	2130-2147
late	Gray	Soft Fine		2147	2157	10	2157	

Well was ~~500~~ shot at 2142 to 2147 feet; well was shot at 2130 to 2135 feet.
Salt Fresh water at... salt
Fresh water at... feet.

C.A.B. 1-34 A
133

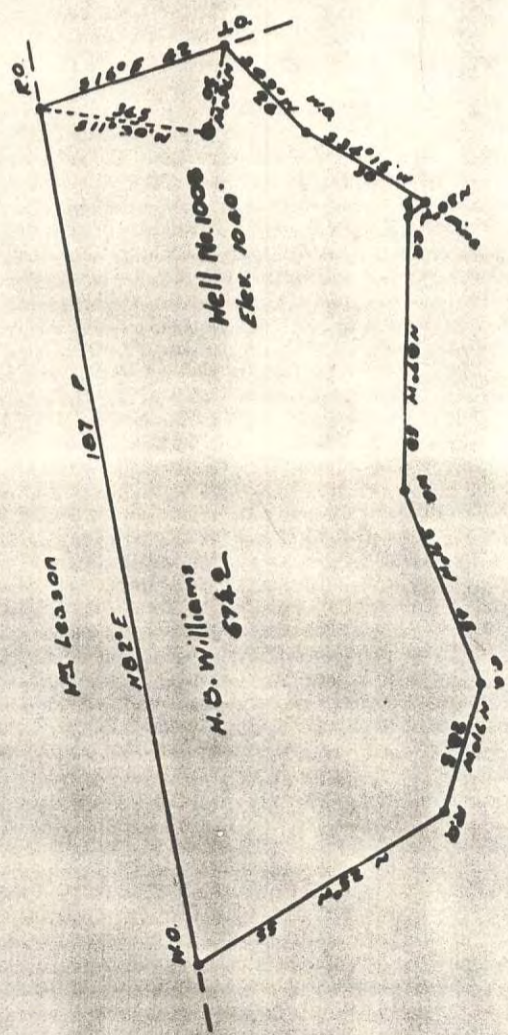

WARRANTY CERTIFICATE

I, the undersigned, hereby certify that this map is correct, and show all the information to the best of my knowledge and belief, required by the Oil and Gas Section of the Mining Laws of West Virginia.

Signature
Notary Public

Acknowledged before me, a Notary Public, this 23rd day of Aug. 1935.

My commission expires on the 1st day of October, 1935.



Oil and Gas Section

PRELIMINARY DATA SHEET NO. 1

Well No. 1006

Pat. No. Dnd 134

Company of Parrington West Virginia Farm
 on the E. B. Williams
 area location on Cabin run County, West Virginia
 District, in Doddridge
E. B. Williams heirs

The surface of the above tract is owned in fee by E. B. Williams heirs
 address, and the mineral rights are owned by Joy West Virginia

The oil and gas privileges are held under lease by the above named company, and this well is drilled under permit No. None issued by the West Virginia Department of Mines, Oil and Gas Section, September 11, 1915

Elevation of surface at top of well, 1040' Spirit Birmingham

The number of feet of the different sized casings used in the well

<u>464</u> feet <u>10"</u> size, <u>cg.</u>	<u>1945</u> feet <u>8 1/2"</u> size, <u>cg.</u>	<u>13"</u> size, <u>Wood conductor</u>
<u>2057</u> feet <u>6 5/8"</u> size, <u>cg.</u>		
	<u>1345'</u> size, <u>art</u>	
	<u>2033'</u> size, <u>art</u>	

Steel Pipe packer of 8 1/2" x 14" feet to 1345'

Bottom Hole packer of 65/8" x 21" x 65/8" feet to 2033'

in casing perforated at feet to

in casing perforated at feet to

Coal was encountered at feet; thickness inches, and at feet; thickness inches

Liners were used as follows: (Give details)

Date September 11, 1915

Approved The C. & H. Oil Company, Inc. Owner.
W. H. Williams

(REQUIRE BY SECTION 5, ARTICLE 4, CHAPTER 53 OF THE CODE)

WEST VIRGINIA DEPARTMENT OF MINES OIL AND GAS DIVISION

NAME MORE The C. & H. Oil Company, Inc.
 COMPLETE ADDRESS Parrington, West Va.
 WELL AND LOCATION Central District
Doddridge County
 Well No. 1006
H. B. Williams Farm Farm

STATE OF WEST VIRGINIA,)
 County of Marion) s:

AFFIDAVIT

Joe Pyles and
 being first duly sworn according to law depose and say that they are experienced in the work of plugging and filling oil and gas wells and were employed by The C. & H. Oil Co., Inc., well operator, and participated in the work of plugging and filling the above well, that said work was commenced on the 24th day of September, 1915, and that the well was plugged and filled in the following manner:

Manner in which well was plugged: Filled with clay from bottom 2157 ft. to 2100 ft.; top of Keener sand; drove wood plug, 2100 to 2097; Cement from 2097 to 2087; filled with red clay from 2087 to 2083; pulled 6 in. casing and filled from 2083 to 20 ft. above top of Keener sand or 1966; drove wood plug 1966 to 1963 and cemented from 1963 to 1943; set permanent bridge at 1943 ft.; 30 ft. below second salt sand, and filled with clay from 1943 to 1935 ft.; cemented from 1935 to 1945 and pulled 8 in. casing; set a bridge at 1226/30 ft. below Dumbar sand; and filled with clay from the manner in which coal was plugged: 1225 ft. to 1160 ft.; 20 ft. above the little Dumbar sand; cemented from 1160 to 1150; set bridge at 464/30 ft. below the 10 in. casing; and filled with clay to 464 ft.; pulled the 10 in. casing and filled with clay to 10 ft.

Description of monument: Set a joint of 10 inch casing at 10 ft., anchored it and filled with cement to top.

and that the work of plugging and filling said well was completed on the 24th day of October 1915.

Joe Pyles
 1915

WILLIAMS, H. B., NO. 1006.

Dod-133-A.

By The C. & H. Oil Co., Inc.

Central Dist.