

Latitude 39°17'30"

75'
+

50°42'30"

Longitude

Topo Location

7.5' Loc. 1.06S 15' Loc. 3.94S
1.02W (calc.) 3.25W

Company _____

Farm Charles Holt

15' Quad Antypent SW
(sec.)

7.5' Quad Smithsburg

District West Union

WELL LOCATION PLAT

County 017 Permit 30122

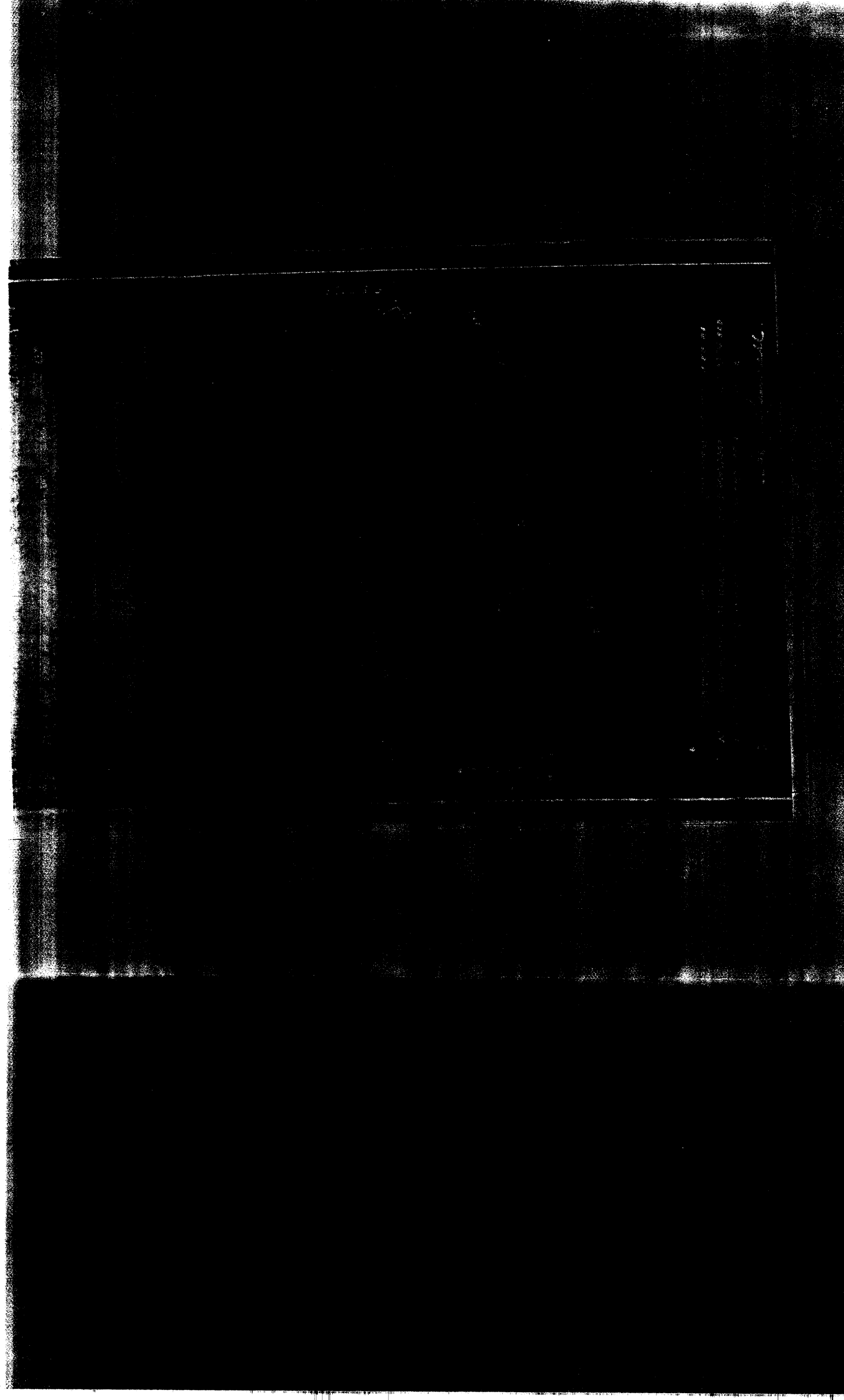

THE MANUFACTURERS LIGHT AND HEAT COMPANY

800 UNION TRUST BUILDING

PITTSBURGH, PENNSYLVANIA

August 7, 1935.

IN RE - Well No. 2023
West Union District
Doddridge Co., W. Va.

Department of Mines,
Oil and Gas Section,
Charleston, W. Va.

Gentlemen: Attention - Mr. H. P. Rhinehart,
Chief, Department of Mines

Answering your letter of August 6th, upon investigation of the above numbered well on the Belle Holt tract I find we purchased this well, already drilled, from the Sun Gas Company in September, 1916.

At that time they advised that the well was producing from the Gordon sand at a total depth of 2413 feet. There was a total of 2210 feet of 6 5/8" casing and 2413 feet of 2" tubing. This is the only information we have as we do not have a log of the well.

Very truly yours,

THE MANUFACTURERS LIGHT & HEAT COMPANY,

Harry H. Fowler
Land Agent.



HHP-0

PS - You will note there seems to be some discrepancy as to depth.

AFFIDAVIT IN TRIPLICATE TO BE FILED IN THE MANNER OF PLUGGING AND FILLING WELLS

(PREPARED BY SECTION 5, ARTICLE 5, CHAPTER 53 OF THE CODE)

**WEST VIRGINIA DEPARTMENT OF MINES
OIL AND GAS DIVISION**

E. E. Jones, **WEST VIRGINIA DEPARTMENT OF MINES**
DEPARTMENT OF MINES, OIL AND GAS DIVISION
West Barb, Kanawha County, W. Va., **800 Union Trust Bldg., Pittsburgh, Pa.**
DEPARTMENT OF MINES, OIL AND GAS DIVISION
West Union
Doddridge
Well No. 2023
Belle & H. Holt
County
State

I, the undersigned, being duly sworn, depose and say that the facts herein stated are true to the best of my knowledge and belief, and that I am a resident of the State of West Virginia, and that I am a resident of the County of Doddridge, and that I am a resident of the Town of West Barb, Kanawha County, West Virginia.

AFFIDAVIT

STATE OF WEST VIRGINIA,
County of Doddridge ss:

Cecil Gaines and **Birtis Hyde**
 being first duly sworn according to law depose and say that they are experienced in the work of plugging and filling oil and gas wells and were employed by The Manufacturers Light & Heat Co. as operators, and participated in the work of plugging and filling the above well, that said work was commenced on the 20th day of August 1935, and that the well was plugged and filled in the following manner:

Manner in which sand was plugged:
 Total Depth Before Plugging 2474
 Filled With Red Clay 2474 to 2420
 Set Wood Plug 2420 to 2411
 Filled With Red Clay 2417 to 2395-20' above Pay in
 Set Wood Plug 2395 to 2390 Gordon Sand
 Filled With Cement 2390 to 2380
 Bridged at 2050
 Filled With Red Clay 2050 to 1975
 Manner in which coal was plugged:

Coal not a workable vein (Just a show of coal)

Description of monument:

Cement Monument 30" High, with 36" x 24" x 10" Base

I, the undersigned, being duly sworn, depose and say that the facts herein stated are true to the best of my knowledge and belief, and that I am a resident of the State of West Virginia, and that I am a resident of the County of Doddridge, and that I am a resident of the Town of West Barb, Kanawha County, West Virginia.

1935

And further deponents with not.

W. E. Jones