

Latitude 39°25'00"

80°37'30"

Longitude

75'
+

Topo Location

7.5' Loc. 1.485 15' Loc. 1.685
1.77W (calc.) 4.00W

Company _____

Farm AC. Ballous #1
(66 acres) C

15' Quad Centerpoint
(sec.) _____

7.5' Quad Center Point

District McClellan

WELL LOCATION PLAT

County 017 Permit 30119

8-9-35

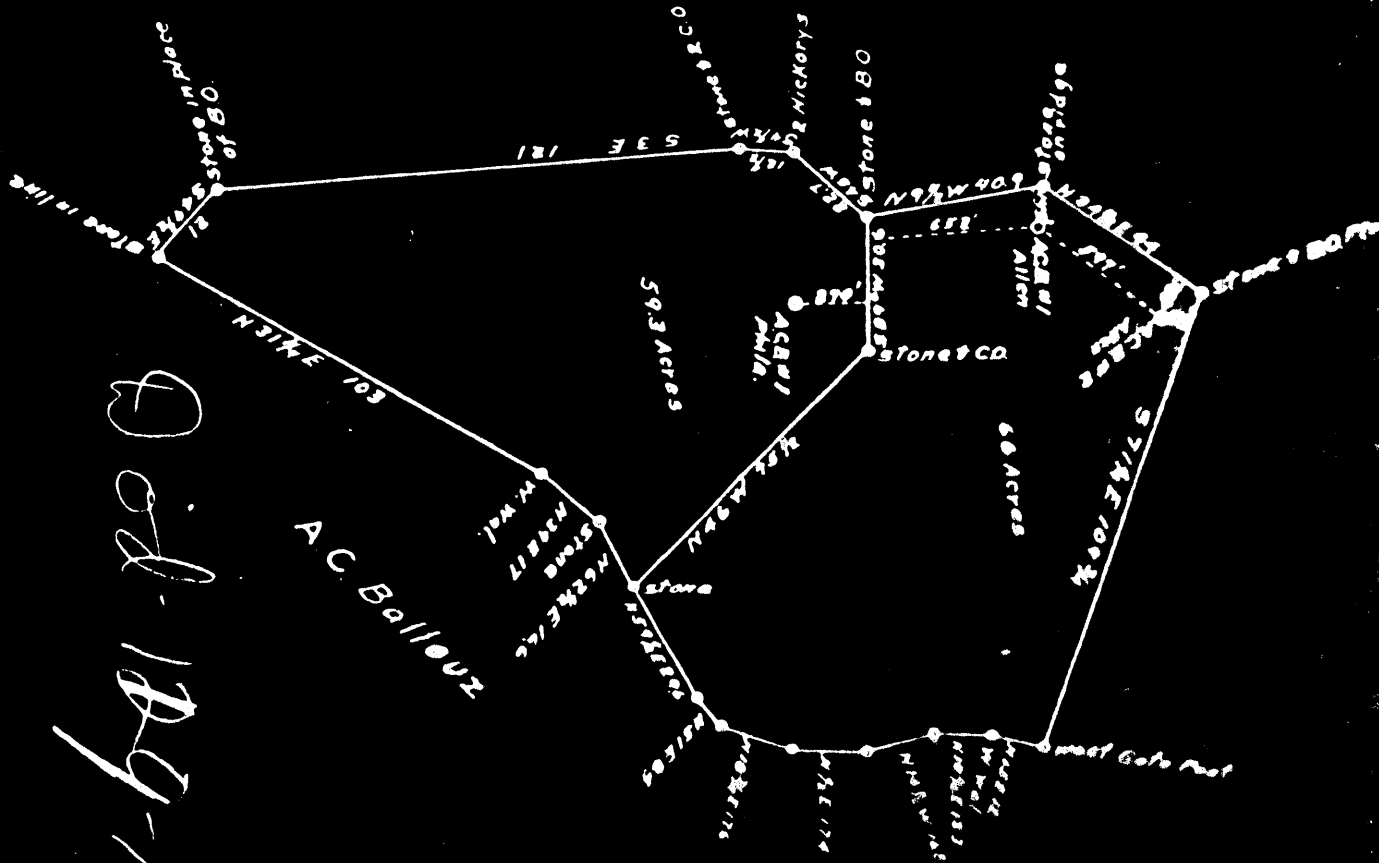

Q of 189-A

1914

Well No.	Name	Color	Quantity	Oil, Gas or Water	Top	Bottom	Thickness	Total Depth	Remarks
1	0001	Black			865	867	4		
	Big Klam				2169	2225			
	Big Injun				2225	2360			

about feet
 feet: well was shot at
 feet: fresh water at
 feet: fresh water at
 feet: fresh water at
 feet: fresh water at
 Date
 Approved
 Owner

WEST VIRGINIA DEPARTMENT OF MINES
 OIL AND GAS DIVISION

PRELIMINARY DATA SHEET NO. 1

Well No. 1

Mr. No. Dod 117-A
 David Hadly
 Belleire, Ohio

Company of A. C. Ballou
 on the Belleire Farm

acres Location 64
Moolition District, in Doakville County, West Virginia

The surface of the above tract is owned in fee by A. C. Ballou
New Martinsville, W. Va. address, and the mineral rights are owned by same party

The oil and gas privileges are held under lease by the above named company, and this well is drilled under permit
 issued by the West Virginia Department of Mines, Oil and Gas Division

No. 198
 Elevation of surface at top of well _____ feet. Spitic
Stratonic

The number of feet of the different sized casings used in the well.
2165 feet 6-5/8" size, cas. _____ feet. _____ size, _____ Wood conductor.
 feet. _____ size, cas. _____ feet. _____ size, _____
 feet. _____ size, cas. _____ feet. _____ size, set at _____
 packer of _____ size, set at _____
 packer of _____ size, set at _____
 in casing perforated at _____ feet to _____ feet.
 in casing perforated at _____ feet, thick ness _____ inches, and at _____

Coal was encountered at _____ feet, thickness _____ inches.
 feet: thickness _____ inches; and at _____ feet: thickness _____ inches.
 Lenses were used as follows: (Give details) found Mr. F. W. Yeater, from whom I
 purchased two of the wells, is still pumping one well on this property
 and will be present at the plugging of the three wells.

NOTICE OF INTENTION TO PLUG AND ABANDON WELL
WEST VIRGINIA DEPARTMENT OF MINES
OIL AND GAS DIVISION

To The Department of Mines,
Hartwood, W. Va.

No coal operations

COAL OPERATOR OR COAL OWNER

David Ruby

NAME OF WELL OPERATOR

Belleire, Ohio

COUNTY ADDRESS

July 10th,

1935

WELL TO BE ABANDONED

McCollian

District

Dodertown

County

A. C. Ballous

MINING PROPERTY OWNER

New Martinsville, W. Va.

Well No. One

W. Va. - Belleire

A. C. Ballous

Person

(Personnel -)

The undersigned well operator is about to abandon the above described well and will commence the

work of plugging and abandoning said well on the 10th day of July, 1935
(which date shall not be less than five days after the day on which this notice is received, or in due course should be received by the Department of Mines).

This notice is given you in order that your respective representatives may be present at the plugging and filling of said well. You are further notified that whether you are represented or not represented the undersigned will proceed on that date, or shortly thereafter, to plug and fill said well in the manner required by Section 10, Article 4, Chapter 22 of the Code and given in detail on the reverse side of this notice, in "Work Order."

This notice is being mailed by registered mail to each of you at the above addresses on the above date.

Very truly yours,

Scott Ruby
Well Operator

NOTE: Upon the abandonment of all wells drilled prior to June 1, 1929, a plat prepared by a competent engineer showing the district and county in which the well is located, the name and address of same, the name of the owner of the well, and the name of the person who has the right to abandon the well, shall be filed with the Department of Mines.

PROPOSED MANNER OF PLUGGING AND FILLING WELL
WEST VIRGINIA DEPARTMENT OF MINES
OIL AND GAS DIVISION
WORK ORDER

Well to be plugged and filled as follows:

Well with clay from 2260 feet to 2287 feet, Wood Plug 2287 to 2294 feet. Cement 2294 to 2310 feet.

Well with clay from bottom 2200' to 2202' - one above the surface
Drive wood plug from 2210' to 2202'
Cement from 2202' to 2200' seal to the surface to

Continue to fill with clay from 2132' to 2138' - 3' below the
6-5/8" casing
Drive wood plug from 216' to 216'
Well 6-5/8" casing set at 2138'

SET PERMANENT BURNER AT 2017' - 30' below the Marion Seale.
Fill with clay from 207' to 1983' - 2' above the Marion Seale.

~~SET PERMANENT BURNER AT 2017' - 30' below the Marion Seale.
Fill with clay from 207' to 1983' - 2' above the Marion Seale.
Cement from 1983' to 1983'~~

SET PERMANENT BURNER AT 1837'
Fill with clay from 1877' to 1757'
Cement from 1757' to 1747'

Fill with clay from 1747' to 887' - 30' below the Coal seam
Cement from 837' to 833' - 20' above the coal seam

Fill with clay from 833' to the surface and
Erect a marker such as is described in Rule 16, 1921 Regulations.

A marker will be erected, as called for in the law.

All to be done in a workman-like manner.

To the Department of Mines,
Coal Owner or Operator,
Lessee or Property Owner.

Gentlemen:

This "work order" is submitted for your approval and unless notified of your disapproval or non-consent, the undersigned will proceed with the plugging and filling of said well in the above described manner on the date stated in the notice of intention to plug and abandon the well on the opposite side of this sheet.

Very truly yours,

Scott Ruby
Well Operator

No objections have been filed by the coal owner or coal operator, or any available adjacent lease or property owners or interested by the Department of Mines to the manner herein described for the plugging and filling of the well above mentioned. Therefore, the same is hereby approved this 22d day