

Latitude

39°17'30"

15'
+

200° 52'30"

Longitude

Topo Location

7.5' Loc. 0.625 15' Loc. 3.505
6.716 (calc.) 2.946

Company C-15

Farm GABERT

15' Quad Wst Union 50
(sec.)

7.5' Quad Pennsboro

District Central

WELL LOCATION PLAT

County 017 Permit 30113

Central District, Doddridge County, W. Va.
 F. S. Deem, Harrisville, W. Va.
 On 30 $\frac{1}{2}$ acres, surface and 1/2 royalty owned by Claude Gabbert,
 Greenwood, W. Va., and minrights rights and 1/2 royalty
 owned by Evan Dotson, Greenwood, W. Va.
 Driller prior to June 1, 1929.
 No elevation given.
 6-5/8" casing, 1474'; 5-3/16", 1845'; 2" tubing, 1945'.
 Coal was encountered at 593-596' (coal blossom).
 Abandonment reported to Dept. of Mines July 3, 1935.
 Well was shot at 1932-1939'.

	Top.	Bottom.
Coal blossom	593	- 596
Sand	845	- 890
Little Dunkard Sand	1000	- 1020
Big Dunkard Sand	1080	- 1120
1st Salt Sand	1325	- 1438
2nd Salt Sand	1460	- 1575
Maxton Sand	1733	- 1761
Little Lime	1795	- 1802
Pencil Cave	1806	- 1822
Big Lime	1822	- 1901
Big Injun Sand (gas, 1901-1908'; oil, 1932-1940')	1901	
Total depth		1945

Name	Color	Character	Oil Gas or Water	Top	Bottom	Thickness	Total Depth	Remarks
Coal blissen				898	896		1945	
Sand				945	890			
Little Hubbard				1000	1020			
Big				1080	1120			
Let. Salt				1286	1498			
Red. Salt				1460	1876			
Maron				1785	1761			
Little Mine				1795	1802			
Pencil Cave				1805	1822			
Big Mine				1822	1901			
Big Injan				1901	1901			
		Gas 1901-1908 Oil 1882-1940						
		Total Depth						

Well was last shot at 1952 to 1959 feet; well was shot at _____ feet.
 Salt _____ feet; fresh water at _____ feet.
 Well was producing _____ lbs. of _____
 Approved _____
 Date July 2nd, 1956

Van Watson
 Location Sandrol
 Metrics Redridge

11331

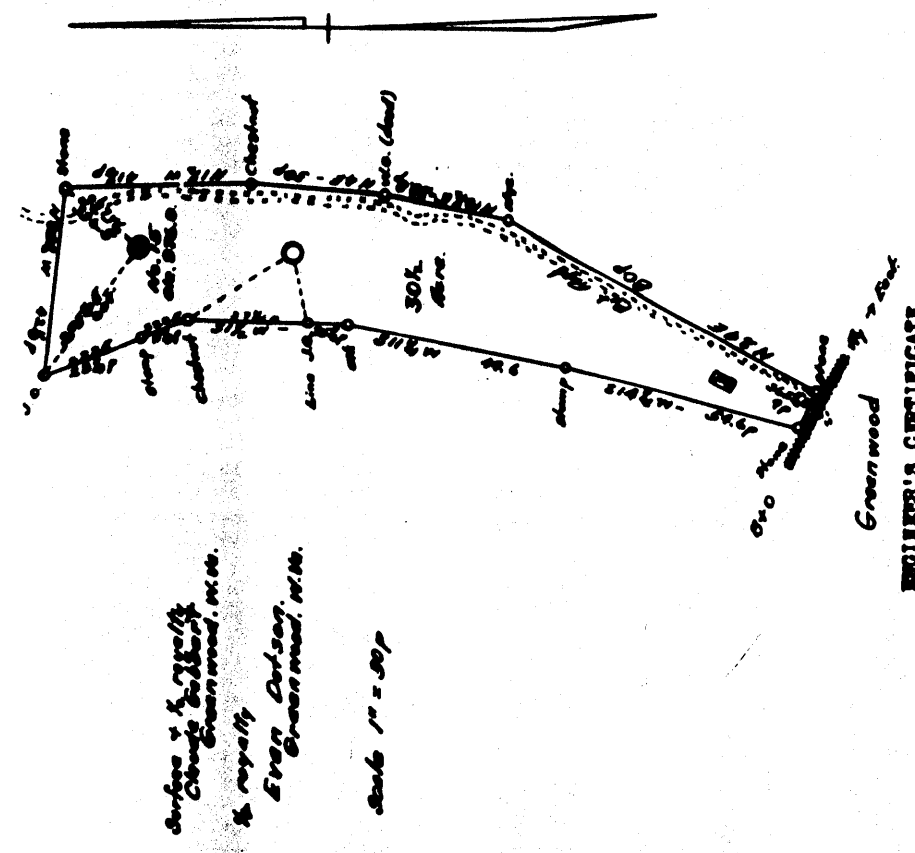

Surface of E. 1/2 Sec. 11, T. 11 N., R. 11 W.,
 Chatham County, N.C.
 to royalty
 Ever Outsay,
 Greenwood, N.C.
 Scale 1" = 300'

ENGINEER'S CERTIFICATE

I, the undersigned, hereby certify that this map is correct and shows all the information, to the best of my knowledge and belief, required by the Oil and Gas Section of the Mining Laws of West Virginia.

P. H. [Signature]
 County Surveyor Ritchie County

Acknowledged before me a Notary Public of Ritchie County, West Virginia
 on this the 21 day of July, 1956

