

Latitude 39° 22' 30"

80° 35' 00"

Longitude

+ 25'

Topo Location

7.5' Loc. $\frac{2.415}{0.40W}$ 15' Loc. $\frac{5.295}{0.40W}$
(calc.)

Company 405

Farm H.J. Shahan

15' Quad Quipent C
(sec.)

7.5' Quad Salem

District McClellan

WELL LOCATION PLAT

County 017 Permit 30111

WAS: 017 - 70220

Name	Color	Character	Oil, Gas or Water	Top	Bottom	Thickness	Total Depth	Remarks
Pittsburgh Sand				660	660	10'		
Salt Sand				1400	1840	140'		
Shale Sand				1720	1725	28"		
Big Dajon Sand				1920	2025	75'		
Carbon Shaly Sand			Gas-1000-1300	2644	2679	68'		
Carbon Sand			Gas-2720	2720	2720	20'	2720	

Well was not shot at _____ feet; well was shot at 2679 feet.

Color _____ Not recorded

Producing _____ Not recorded

Well was _____

June 27th, 1925

Approved Enge Natural Gas Company

(Signature)

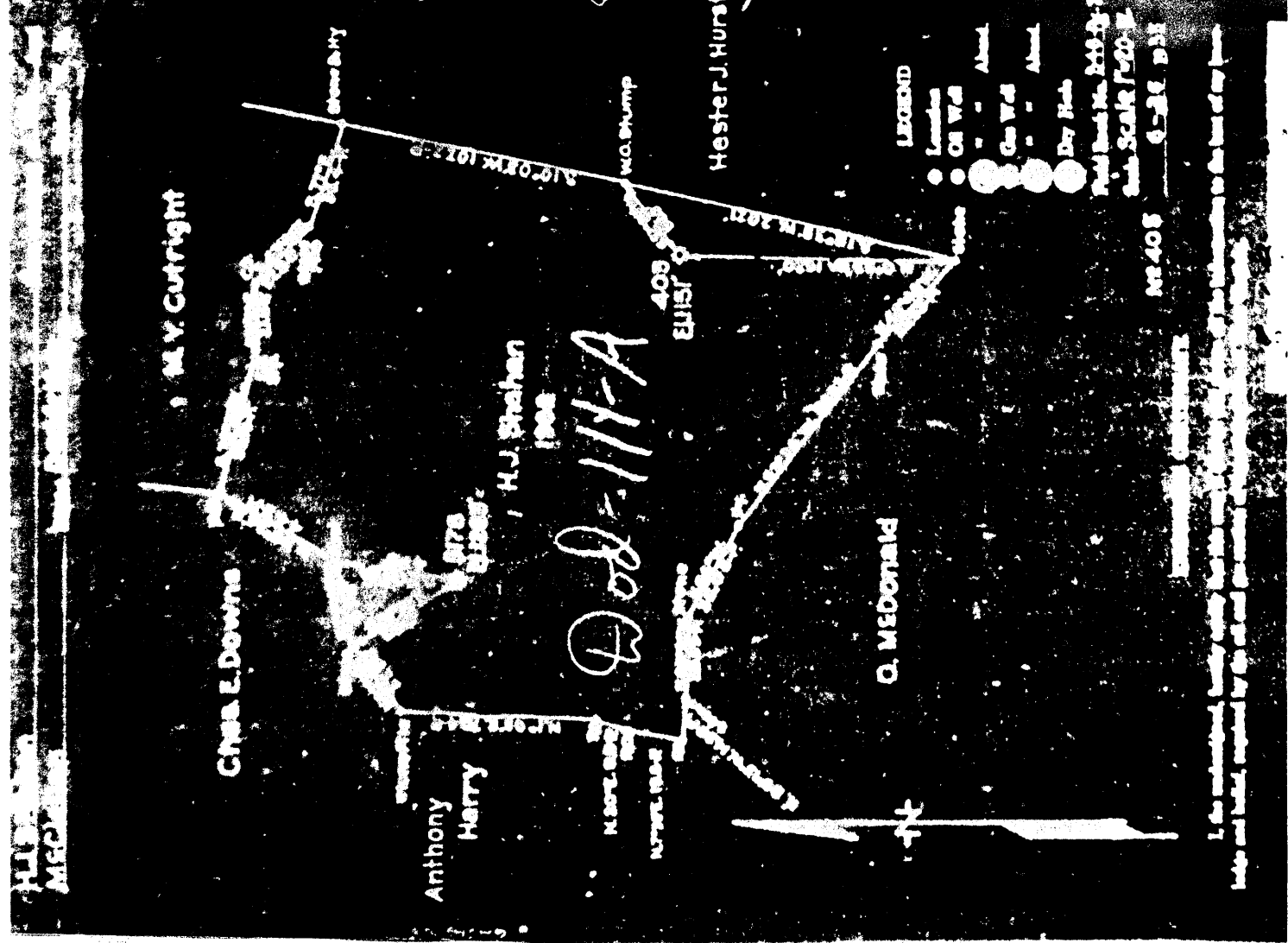

McClellan District, Doddridge County, W. Va.
 By Hope Natural Gas Co., 445 W. Main St., Clarksburg, W. Va.
 On 196 acres, surface owned by M. R. Hutson, Route 2, Salem,
 W. Va.; coal owner, unknown.
 Elevation, 1151' L.
 8 $\frac{1}{4}$ " casing, 630'; 6-5/8", 2030'.
 Coal was encountered at 650-660'.
 Abandonment reported to Dept. of Mines June 27, 1935.
 Well was not shot.
 Water not recorded.
 Gas well.

	Top.	Bottom.	Thickness.
Pittsburgh Coal	650	- 660	10
Salt Sand	1400	- 1540	140
Maxton Sand	1720	- 1755	35
Big Injun Sand (gas, 1950-1960')	1950	- 2025	75
Gordon Stray Sand	2644	- 2679	35
Gordon Sand (gas, 2730')	2730	- 2750	20
Total depth			2760

.....District, Doddridge County, W. Va.
 By Carter Oil Co. (South Penn Oil Co.)
 Near Cascara, 2-4 S. from Sedalia.

70220

#27 W-DH
 CO VST

	Top.	Bottom.	Thickness.
Pittsburgh Coal	650	- 660	10
Cave	790	- 990	200
Cow Run Sand	990	- 1000	10
Salt Sand	1400	- 1430	30
Maxton Sand	1720	- 1755	35
Lime	1900	- 1950	50
Big Injun Sand (gas, 1950-60'; little oil, 2063')	1950	- 2025	75 +
Gantz Sand	2572	- 2592	20
Gordon Stray Sand	2644	- 2679	35
Gordon Sand (gas, 2730-45')	2730	- 2750	20
Total depth		2760	

