

Latitude 39°25'00"

80°42'50"

75' +

Longitude

Topo Location

7.5' Loc. 1.185 15' Loc. 1.185
0.09W (calc.) 2.32W

Company C-1285

Farm Martha J. Smith

15' Quad Centerpoint WC
(sec.)

7.5' Quad Center Point

District McClellan

WELL LOCATION PLAT

County 017 Permit 30100

Well No. 124

Well No. 124

Company of _____ on the _____ Farm

Location _____ District in _____ County, West Virginia

The surface of the above tract is owned in fee by _____ address, and the mineral rights are owned by _____ of _____ West Union, W. Va.

The well and gas privileges are held under lease by the above named company, and this well is drilled under permits issued by the West Virginia Department of Mines, Oil and Gas Division

Direction of surface at top of well _____ Depth _____

The number of feet of the different kind casings used in the well.

1310	feet	Galv.	4 1/2"	feet	Galv.	4 1/2"	feet	Galv.	4 1/2"
1725	feet	Galv.	4 1/2"	feet	Galv.	4 1/2"	feet	Galv.	4 1/2"

Coal was encountered at _____ feet _____ inches, and at _____ feet _____ inches, and at _____ feet _____ inches.

Gas was encountered at _____ feet _____ inches, and at _____ feet _____ inches, and at _____ feet _____ inches.

Leases were used as follows: _____

Date _____ Approved _____
By _____

124 Acres situate on the waters of Elk Lick, in McClellan District of Doddridge County, West Virginia.
Now Owned by W. D. Grubbie, West Union, W. Va.

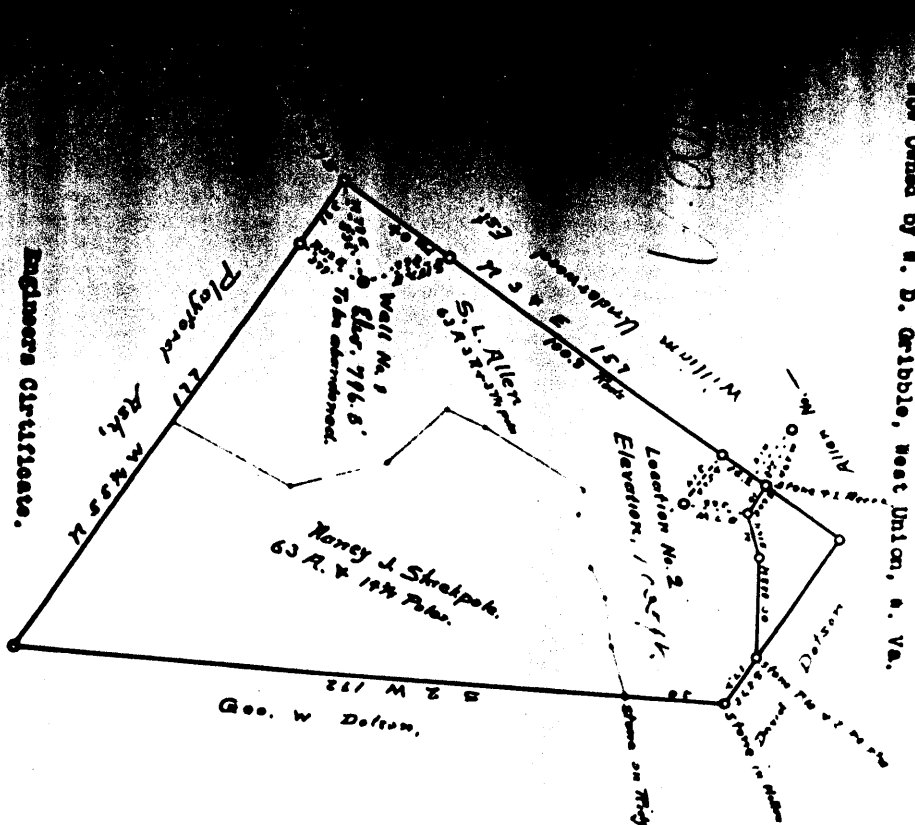

Engineers Certificate.
I, _____, Engineer, do hereby certify that this map is correct, and that the information to the best of my knowledge and belief is true and correct, and that the oil and gas section of the mining laws of West Virginia are being complied with.
Witness my hand and seal of office this _____ day of _____, 19____.

Notary Public of Doddridge County.
This commission expires on the 8th day of _____, 19____.

