

Company The Interstate Pipe & Supply Co.
 Address P.O. Box 611 Marietta Ohio
 Farm Jimson & Eleanor Hutson
 Tract _____ Acres 68.81 Lease No. _____
 Co. Nos 652 657
 Well (Farm) No. one & three Serial No. _____
 Elevation (Spirit Level) 1225.0 & 1195.0
 Quadrangle Centerpoint
 County Doddridge District McClellen
 Engineer C.O. Newwig
 Engineer's Registration No. 811
 File No. _____ Drawing No. _____
 Date Jan 14 1941 Scale 1" = 400'

STATE OF WEST VIRGINIA
 DEPARTMENT OF MINES
 OIL AND GAS DIVISION
 CHARLESTON

WELL LOCATION MAP
 FILE NO. DOD-389-390
 # 657 # 650
 No. 655

+ Denotes location of well on United States Topographic Maps, scale 1 to 62,500, latitude and longitude lines being represented by border lines as shown.

- Denotes one inch spaces on border line of original tracing.

Latitude

39°22'30"

80°32'30"

Longitude

75'
+

Topo Location

7.5' Loc. 1.73S 15' Loc. 4.61S
0.64W (calc.) 2.87W

Company MFRS - 15764

Farm J. Hutson #3 (651)
(256)

15' Quad Centrapud 2C
(sec.)

7.5' Quad Salem

District McClellan

WELL LOCATION PLAT

County 017 Permit 30060

was 017-30389

PLAT OF THE APPROXIMATE LOCATION OF WELL NO. 2070 OF
 HIGH GASOLINE & WILSON'S FERTILIZER PLANT, PA.

ON THE JIMSON TRACT, SUBJECT TO AGREEMENT
 IN THE MILLAN DISTRICT, GEORGE COUNTY, W. VA.

LEASE 1930

Dod-60-A

BRANDOLPH

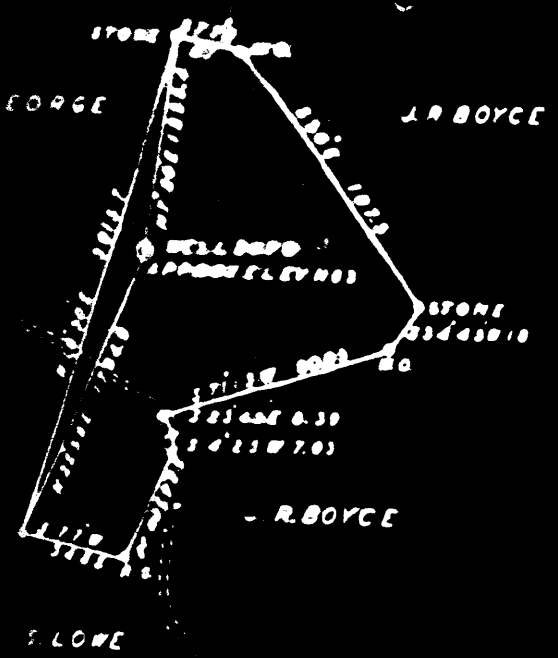

ENGINEERS CERTIFICATE

THE UNDERSIGNED ENGINEERS CERTIFY THAT THIS MAP IS CORRECT AND SHOWS
 ALL THE INFORMATION TO THE BEST OF MY KNOWLEDGE AND BELIEF, REQUIRED
 BY THE OIL AND GAS ACT OF 1937 AND THE REGULATIONS THEREUNDER, AND THE
 SECTION OF THE MINING LAWS OF WEST VIRGINIA

MA

STATE OF WEST VIRGINIA
DEPARTMENT OF MINES
OIL AND GAS DIVISION

309

WELL RECORD

Permit No. 390-A

Oil or Gas Well Oil
(KIND)

Company The Interstate Pipe & Supply Co.,
Address Marietta, Ohio.
Farm Jimson & Eleanor Hutson Acres 68
Location (waters) 3
Well No. 657 Elev. 1195
District McClellan County Doddridge
The surface of tract is owned in fee by C.A. Gaskin, Lee Ash
Lawrence Hurst

Mineral rights are owned by Virginia Tetrick
Clarksburg Address W. Va.

Drilling commenced August 9, 1921
Drilling completed November 6, 1922
Date shot A Depth of shot _____

Open Flow /10ths Water in _____ Inch
/10ths Merc. in _____ Inch

Volume _____ Cu. Ft.

Rock Pressure _____ lbs _____ hrs.

Oil _____ bbls., 1st 24 hrs.

Fresh water _____ feet _____ feet

Salt water _____ feet _____ feet

Casing and Tubing	Used in Drilling	Left in Well	Packers
Size			
Conductor	16'	16'	Kind of Packer _____
13.			
10.	354		Size of _____
8 1/4	1489		
6 5/8	2233	2233	Depth set _____
5 3/16	2936	2936	
3.			Perf. top _____
2.			Perf. bottom _____
Liners Used			Perf. top _____
			Perf. bottom _____

CASING CEMENTED _____ SIZE _____ No. Ft. _____ Date _____

COAL WAS ENCOUNTERED AT 955 FEET 84 INCHES

_____ FEET _____ INCHES _____ FEET _____ INCHES

_____ FEET _____ INCHES _____ FEET _____ INCHES

Formation	Color	Hard or Soft	Top	Bottom	Oil, Gas or Water	Depth Found	Remarks
Pittsburgh Coal			955	962			
Little Dunkard			1234	1237			
Big Dunkard			1488	1534			
1st Salt Sand			1812	1880			
2nd Salt Sand			2021	2098			
Maxon Sand			2139	2159			
Little Lime			2195	2205			
Pencil Cave			2205	2211			
Big Lime			2211	2268			
Big Injun			2268	2366			
Grantz Sand			2480	2600			
50 ft. Sand			2805	2850			
30 ft. Sand			2933	2944			
Gordon Stray			2991	3022			
Gordon Sand			3043	3060			
Total Depth			3072		Oil 3014' to 3019' Gas 3046' to 3047'		

Shot in Gordon

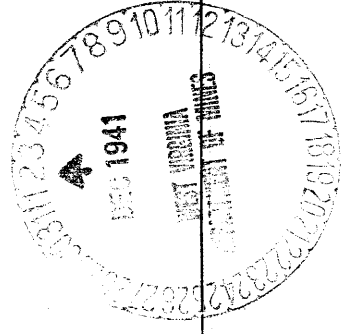

Formation	Color	Hard or Soft	Top	Bottom	Oil, Gas or Water	Depth Found	Remarks

Date..... **November 29**, 194 **1**

APPROVED... **THE INTERSTATE PIPE & SUPPLY COMPANY**, Owner

By..... *H. H. Berens*
 (Title) **g.**

125

McClellan District, Doddridge County, W. Va.

By The Manufacturers light & Heat Co., 800 Union Trust Bldg.,
Pittsburgh, Pa.

On 68 acres, surface owned by Jimison and Eleanor Hutson, R. D. 2,
Salem, W. Va., and mineral rights by ML&H Co., Pgh., Pa.

Drilled prior to June 1, 1929.

Elevation, 1183' L.

10" casing, 354'; 8 1/4", 1489'; 6-5/8", 2233'; 5-3/16", 2936'.

Coal was encountered at 955-962 and 1234-1237'.

Abandonment reported to Dept. of Mines August 26, 1932.

	Top.	Bottom.	Thickness.
Pittsburgh Coal	955	962	7
Coal	1234	1237	3
Little Dunkard Sand	1367	1414	47
Big Dunkard Sand	1488	1534	46
1st Salt Sand	1812	1880	68
2nd Salt Sand	2021	2098	77
Maxton Sand	2139	2159	20
Little Lime	2195	2205	10
Pencil Cave	2205	2211	6
Big Lime	2211	2268	57
Big Injun Sand	2268	2366	98
Lime	2366	2480	114
Gantz Sand	2480	2600	120
50-Ft. Sand	2805	2850	45
30-Ft. Sand	2933	2944	11
Shells	2967	2979	12
Sand	2979	2988	9
Gordon Stray Sand (oil, 3014-3019')	2991	3022	31
Gordon Sand (gas, 3046-3047')	3043	3060	17
Total depth			3072

AFFIDAVIT SHOULD BE MADE IN TRIPLICATE ONE COPY TO BE FILED IN THE DEPARTMENT ONE COPY TO BE DELIVERED BY THE WELL OPERATOR TO THE STATE COMMISSIONER OF REVENUE AND ONE COPY TO BE FILED IN THE OFFICE OF THE STATE COMMISSIONER OF REVENUE.

Virginia Tetrick
 COAL OPERATOR OR OWNER
 Clarksburg, West Virginia
 ADDRESS

The Interstate Pipe & Supply Company
 NAME OF WELL OPERATOR
 Marietta, Ohio
 COMPLETE ADDRESS
 December 3
 WELL AND LOCATION
 McClellan
 District
 County

Union Gasoline & Oil Corporation
 COAL OPERATOR OR OWNER
 LEASE OR PROPERTY OWNER
 Washington, Pennsylvania
 ADDRESS

Well No. 657
Jeamson & Eleanor Hutson
 Farm

STATE INSPECTOR SUPERVISING PLUGGING

AFFIDAVIT

STATE OF **WEST VIRGINIA**, OHIO }
 County of **WASHINGTON** }

G. W. Green and **Marell Green**
 being first duly sworn according to law depose and say that they are experienced in the work of plugging and filling oil and gas wells and were employed by **The Interstate Pipe & Supply Company** well operator, and participated in the work of plugging and filling the above well, that said work was commenced on the **13th** day of **July**, 1942, and that the well was plugged and filled in the following manner:

SAND OR SOME RECORD PERMEATION	FILLING MATERIAL		PLUGS USED		CASINGS	
	PERCENT	FROM	TO	SIZE & BRAND	SIZE & BRAND	DEPTH
	P. Bridge	3013	3026	3' wood; 10' cement	6" 300	1933'
Gordon Stray	CLAY		2771	3' wood; 10' cement	5" 2400	536'
	P. Bridge	2396	2396	3' wood; 10' cement		
Big Injun	CLAY		2248	3' wood; 10' cement		
	P. Bridge	2128	2128	3' wood; 10' cement		
1st & 2nd Salt	CLAY		1792	3' wood; 10' cement		
	P. Bridge	1564	1564	3' wood; 10' cement		
Big Dunkard	CLAY		1468	3' wood; 10' cement		
	P. Bridge	992	992	3' wood		
	CLAY	935	364	3' wood		
	CLAY	361	top			
COAL BEANS						
NAME: Pittsburgh	Heat Cement	992	992	3' wood		
NAME:						
NAME:						

DESCRIPTION OF MONUMENT
 Base 3' square. Pier on top of base 30" high. 12" square on bottom, tapering to 10" square on top. With pipe through center of pier extending in ground for 4'.
 Plate inscribed with proper markings.
 and that the work of plugging and filling said well was completed on the **25th** day of **August**, 1942.

And further deponents saith not.

G. W. Green
Marell Green

Company **The Interstate Pipe & Supply Co.,**
 Address **Marietta, Ohio.**

Well No. **657**
 Location (westers) **Jeamson & Eleanor Hutson**
 Size **Conductor**

District **McClellan** County **Doddridge**
 The surface of tract is owned in fee by **C.A. Gaskin, Lee Ashby**
 Lawrence Hurst
 Address **Virginia Tetrick**
 Address **W. Va.**

Drilling commenced **August 9, 1921**
 Drilling completed **November 6, 1922**
 Date shot

Oil Flow /10ths Water in _____ Inch
 /10ths Merc. in _____ Inch

Volume _____ Cu. Ft.
 Rod Pressure _____ lbs.
 Oil _____ bbls., 1st 24 hrs.
 Fresh water _____ feet
 Salt water _____ feet

Perf. top _____
 Perf. bottom _____
 Perf. top _____
 Perf. bottom _____

Kind of Packer _____
 Size of _____
 Depth set _____
 Perf. top _____
 Perf. bottom _____

CASING CEMENTED SIZE _____ No. Ft. _____ Date _____

COAL WAS ENCOUNTERED AT **955** FEET **84** INCHES
955 FEET **84** INCHES
955 FEET **84** INCHES

Permeation	Color	Hard or Soft	Top	Bottom	Oil Gas or Water	Depth Found	Remarks
Pittsburgh Coal			955	962			
Little Dunkard			1234	1237			
Big Dunkard			1488	1534			
1st Salt Sand			1812	1880			
2nd Salt Sand			2021	2098			
Maxon Sand			2139	2159			
Little Lime			2195	2205			
Fennell Cave			2205	2211			
Big Lime			2211	2268			
Big Injun			2268	2366			
Grantz Sand			2480	2600			
50 ft. Sand			2805	2850			
30 ft. Sand			2933	2944			
Gordon Stray			2991	3022			
Gordon Sand			3043	3060			
Total Depth					Oil 3014' to 3019' Gas 3046' to 3047'		
Shot in Gordon							