

Latitude 39°22'30"

39° 32' 30"

Longitude

75'  
+

Topo Location

7.5' Loc. 1.68S 15' Loc. 4.56S  
0.70W (calc.) 2.93W

Company \_\_\_\_\_

Farm A.M.F Lyon #5

15' Quad Centropnt CC  
(sec.)

7.5' Quad Salem

District McClellan

WELL LOCATION PLAT

County 017 Permit 30042

Southwest Petroleum Co.  
 P. O. Box 1133  
 Pittsburg, Mo.

COMPLETION DATA SHEET  
 NO. 2  
 FORMATION RECORD

Time	Flow	Pressure	Temp	Surf Temp	Well Head
10:00	100	100	100	100	100
11:00	100	100	100	100	100
12:00	100	100	100	100	100
13:00	100	100	100	100	100
14:00	100	100	100	100	100
15:00	100	100	100	100	100
16:00	100	100	100	100	100
17:00	100	100	100	100	100
18:00	100	100	100	100	100
19:00	100	100	100	100	100
20:00	100	100	100	100	100
21:00	100	100	100	100	100
22:00	100	100	100	100	100
23:00	100	100	100	100	100
24:00	100	100	100	100	100
25:00	100	100	100	100	100
26:00	100	100	100	100	100
27:00	100	100	100	100	100
28:00	100	100	100	100	100
29:00	100	100	100	100	100
30:00	100	100	100	100	100
31:00	100	100	100	100	100
32:00	100	100	100	100	100
33:00	100	100	100	100	100
34:00	100	100	100	100	100
35:00	100	100	100	100	100
36:00	100	100	100	100	100
37:00	100	100	100	100	100
38:00	100	100	100	100	100
39:00	100	100	100	100	100
40:00	100	100	100	100	100
41:00	100	100	100	100	100
42:00	100	100	100	100	100
43:00	100	100	100	100	100
44:00	100	100	100	100	100
45:00	100	100	100	100	100
46:00	100	100	100	100	100
47:00	100	100	100	100	100
48:00	100	100	100	100	100
49:00	100	100	100	100	100
50:00	100	100	100	100	100
51:00	100	100	100	100	100
52:00	100	100	100	100	100
53:00	100	100	100	100	100
54:00	100	100	100	100	100
55:00	100	100	100	100	100
56:00	100	100	100	100	100
57:00	100	100	100	100	100
58:00	100	100	100	100	100
59:00	100	100	100	100	100
60:00	100	100	100	100	100
TOTAL DEPTH					611

Well No. 611  
 Section 26  
 Twp. 36 N., R. 10 E., S. 11 E.  
 State of Missouri  
 Date of Completion: July 6, 1951  
 By: [Signature]  
 Supervisor: [Signature]

017-42A



I, the undersigned, hereby certify that this map is true and correct, and shows all the information to the best of my knowledge and belief as required by the oil and gas section of the Mining Laws of the State of Missouri.

Witness my hand and seal this 30th day of June, 1951.

[Signature]  
 State of Missouri, Oil and Gas Division  
 at Commission Expires June 30, 1952

SAlem

536810E  
 43500600N

APPRAISAL IN IMPLICATING TO TIME AND MANNER OF  
PLUGGING AND FILLING WELLS  
WEST VIRGINIA DEPARTMENT OF MINES  
THE ABBOTT SYSTEM

South Penn Oil Company  
1858  
Pittsburgh, Pa.  
January 1933

McCollan  
Dedrick  
W. J. George

APPRAISAL

STATE OF WEST VIRGINIA

J. E. Blaine  
County of Harrison

1931

... and that the work of plugging and filling said well was completed on the 13th day of December, 1931.

... and that the work of plugging and filling said well was completed on the 13th day of December, 1931.

J. E. Blaine  
Secretary of Mines

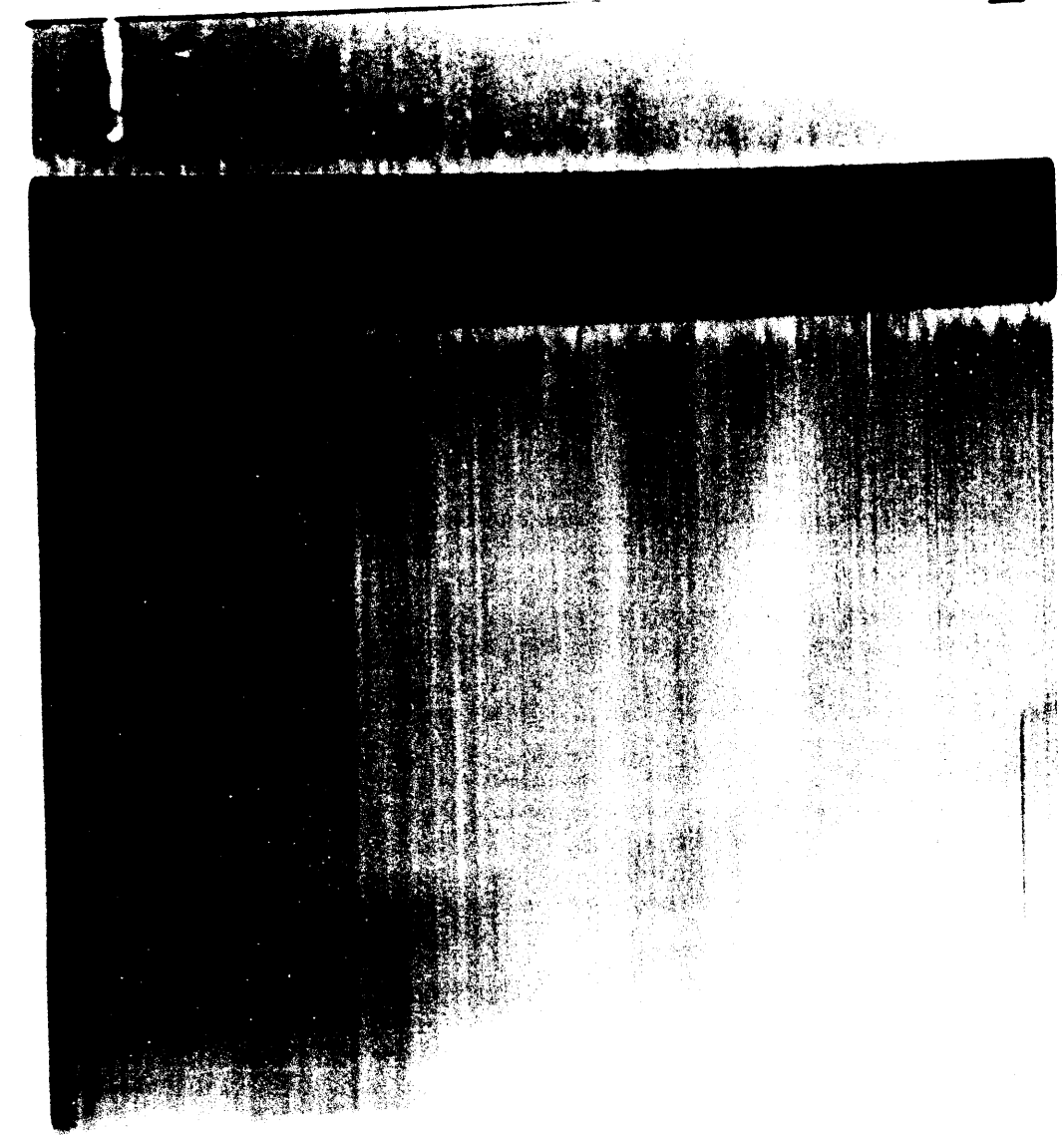

WEST VIRGINIA DEPARTMENT OF MINES  
Oil and Gas Section  
PRELIMINARY DATA SHEET NO. 1

W. J. George  
1858  
Pittsburgh, Pa.

McCollan  
Dedrick  
W. J. George

1933

Well No.	Depth	Location	Remarks
1000	100'	...	...
1001	100'	...	...
1002	100'	...	...

Approved: *J. E. Blaine*  
Secretary of Mines