

**Antero Resources  
Well No. Dodrill 1H**

Antero Resources Corporation



LATITUDE 39 - 25 - 00

LONGITUDE 80 - 40 - 00

**Notes**  
West Virginia Coordinate System of 1927, North Zone based upon Differential GPS Measurements.  
Well No. Dodrill Unit 1H Top Hole coordinates are  
N: 324,448.81'    Latitude: 39°23'05.03"  
E: 1,664,865.31'    Longitude: 80°41'08.54"  
UTM Zone 17, NAD 1983  
Top Hole Coordinates  
N: 4,359,528.516m  
E: 527,082.641m  
UTM Zone 17, NAD 1927  
Top Hole Coordinates  
N: 14,302,170.89'  
E: 1,729,222.73'  
Plat orientation and corner and well references are based upon the grid north meridian.  
Well location references are based upon the magnetic meridian.

**Legend**

- ⊙ Proposed gas well
- ⊗ Found corner, as noted
- ⊛ Existing Well, as noted
- ⊙ Digitized Well
- - - Existing Road
- - - Creek/Drain
- Surface boundary (approx.)
- Interior surface tracts (approx.)

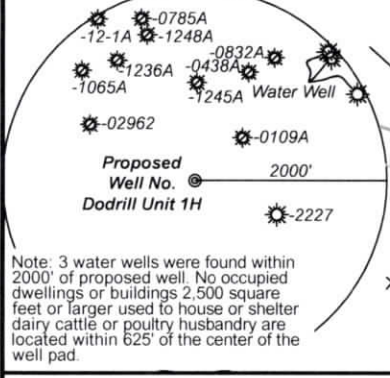
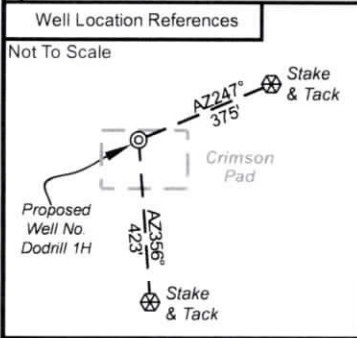
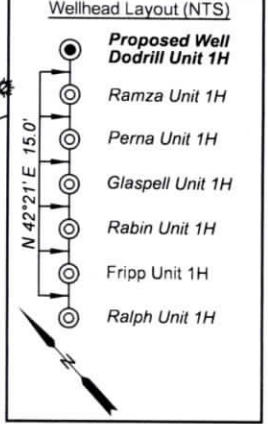

*I, the undersigned, hereby certify that this plat is correct to the best of my knowledge and belief and shows all the information required by law and the rules issued and prescribed by the Department of Environmental Protection.*

*Bradley D. Miller*  
**Bradley D. Miller, P.S. 2167**

FILE NO: 259-30-M-23  
DRAWING NO: Dodrill 1H Vert. Well Plat  
SCALE: 1" = 500'  
MINIMUM DEGREE OF ACCURACY: Submeter  
PROVEN SOURCE OF ELEVATION: WVDOT, Harrisville, WV

**STATE OF WEST VIRGINIA**  
DEPARTMENT OF ENVIRONMENTAL PROTECTION  
**OIL AND GAS DIVISION**

DATE: June 10 20 24  
OPERATOR'S WELL NO. Dodrill 1H  
API WELL NO  
47 - 017 - 06979  
STATE COUNTY PERMIT

WELL TYPE:  OIL     GAS     LIQUID INJECTION     WASTE DISPOSAL  
(IF GAS) PRODUCTION:  STORAGE     DEEP     SHALLOW  
LOCATION: ELEVATION: Proposed: 1,222'    Existing: 1,249'    WATERSHED: McElroy Creek    QUADRANGLE: Center Point  
DISTRICT: McClellan    COUNTY: Doddridge 06/14/2024  
SURFACE OWNER: Shawn A. Glaspell    ACREAGE: 100  
ROYALTY OWNER: Minda Allen    LEASE NO:    ACREAGE: 100  
PROPOSED WORK:  DRILL     CONVERT     DRILL DEEPER     FRACTURE OR STIMULATE     PLUG OFF OLD FORMATION  
 PERFORATE NEW FORMATION     OTHER PHYSICAL CHANGE IN WELL (SPECIFY) \_\_\_\_\_  
 PLUG AND ABANDON     CLEAN OUT AND REPLUG    TARGET FORMATION: Marcellus Shale    ESTIMATED DEPTH: 7,700' TVD / 7,700' MD

WELL OPERATOR: Antero Resources Corporation    DESIGNATED AGENT: Kevin Ellis  
ADDRESS: 1615 Wynkoop Street    ADDRESS: 535 White Oaks Blvd.  
Denver, CO 80202    Bridgeport, WV 26330

4701706979

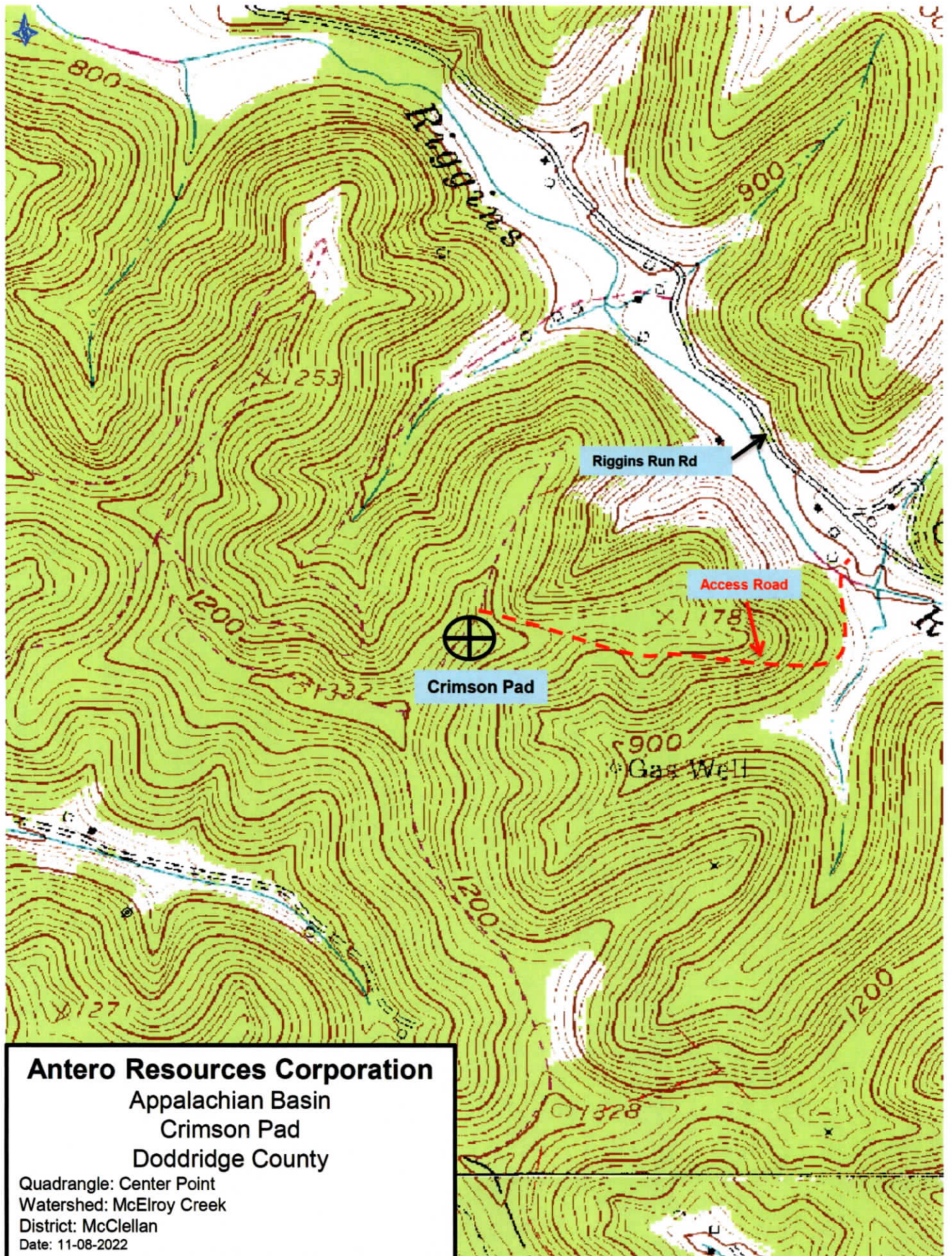

**Antero Resources Corporation**  
Appalachian Basin  
Crimson Pad  
Doddridge County

Quadrangle: Center Point  
Watershed: McElroy Creek  
District: McClellan  
Date: 11-08-2022

06/14/2024