

4701706967

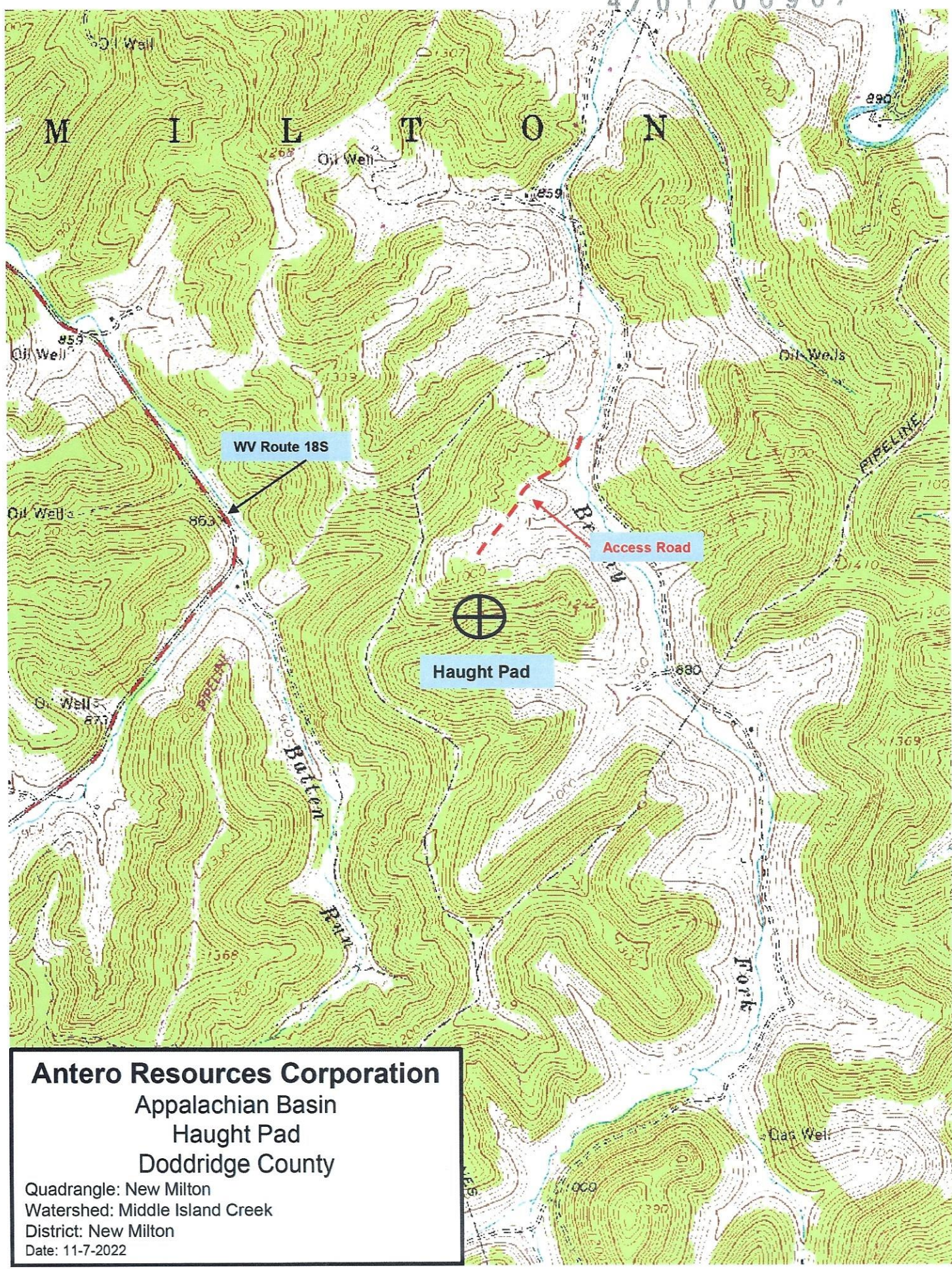

Antero Resources Corporation
 Appalachian Basin
 Haught Pad
 Doddridge County

Quadrangle: New Milton
 Watershed: Middle Island Creek
 District: New Milton
 Date: 11-7-2022

10/06/2023

**Antero Resources
Well No. Dakota 1H**

Antero Resources Corporation

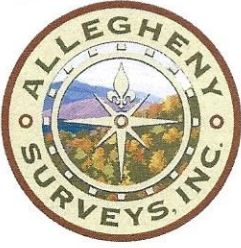

Leases	
A	O.C. Haught, et ux
B	Haught Family Trust

ID	TM-Par	Owner	Bk/Pg	Acres
1	15-7	Susan Haught Gido, et al	WB62/407	264.00
2	15-6	Susan Haught Gido, et al	WB62/407	119.23

Notes
West Virginia Coordinate System of 1927, North Zone based upon Differential GPS Measurements.
Well No. Dakota Unit 1H Top Hole coordinates are
N: 252,600.16' Latitude: 39°11'14.96"
E: 1,665,114.50' Longitude: 80°40'53.33"
Bottom Hole coordinates are
N: 251,922.02' Latitude: 39°11'08.33"
E: 1,665,599.95' Longitude: 80°40'47.05"
UTM Zone 17, NAD 1983
Top Hole Coordinates Bottom Hole Coordinates
N: 4,337,640.970m N: 4,337,436.845m
E: 527,523.566m E: 527,674.904m
Plat orientation and corner and well references are based upon the grid north meridian.
Well location references are based upon the magnetic meridian.

LONGITUDE 80 - 40 - 00
8,264' to Bottom Hole
7,592' to Top Hole

Well Location References

Not To Scale

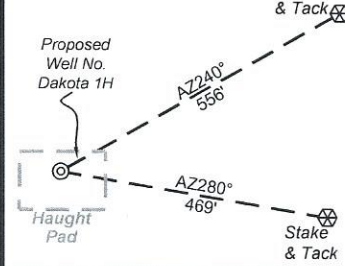

I, the undersigned, hereby certify that this plat is correct to the best of my knowledge and belief and shows all the information required by law and the rules issued and prescribed by the Department of Environmental Protection.

Bradley D. Miller
Bradley D. Miller, P.S. 2167

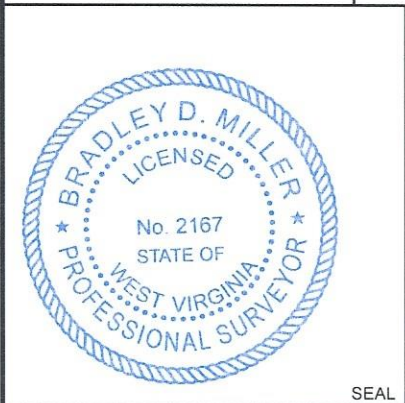

Note: 0 water well were found within 2000' of proposed well. No occupied dwellings or buildings 2,500 square feet or larger used to house or shelter dairy cattle or poultry husbandry are located within 625' of the center of the well pad.

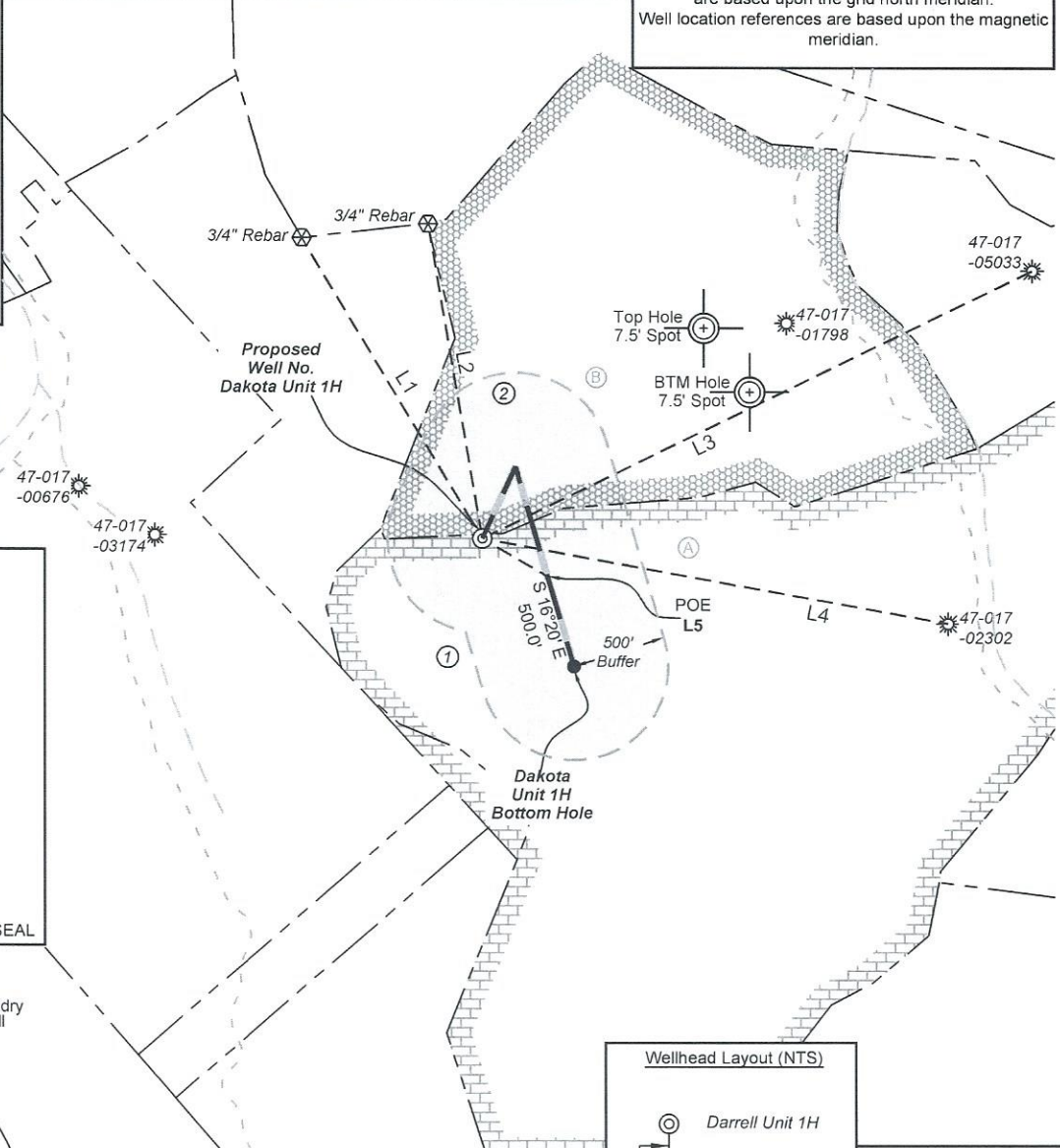

	Bearing	Dist.
L1	S 30°54' E	1,860.9'
L2	S 09°42' E	1,695.1'
L3	S 63°56' W	3,241.7'
L4	N 79°39' W	2,508.2'
L5	S 60°05' E	397.8'

Legend	
	Proposed gas well
	Monument, as noted
	Existing Well, as noted
	Digitized Well, as noted
	Creek or Drain
	Road
	Surface boundary (approx.)
	Interior surface tracts (approx.)

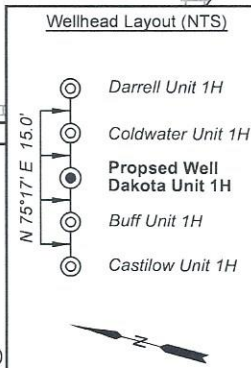

Notes:
Well No. Dakota Unit 1H
UTM Zone 17, NAD 1927
Top Hole Coordinates
N: 14,230,361.49'
E: 1,730,669.15'
Point of Entry Coordinates
N: 14,230,169.00'
E: 1,731,017.08'
Bottom Hole Coordinates
N: 14,229,691.78'
E: 1,731,165.66'

FILE NO: 262-30-N-22

DRAWING NO: Dakota 1H Well Plat

SCALE: 1" = 1000'

MINIMUM DEGREE OF ACCURACY:
Submeter

PROVEN SOURCE OF ELEVATION:
WVDOT, Harrisville, WV

STATE OF WEST VIRGINIA
DEPARTMENT OF ENVIRONMENTAL PROTECTION
OIL AND GAS DIVISION

DATE: August 18 2023

OPERATOR'S WELL NO. Dakota 1H

API WELL NO

47 - 017 - 06967
STATE COUNTY PERMIT

WELL TYPE: OIL GAS LIQUID INJECTION WASTE DISPOSAL
(IF GAS) PRODUCTION: STORAGE DEEP SHALLOW

LOCATION: ELEVATION: Proposed 1,194' Existing 1,190' WATERSHED: Headwaters Middle Island Creek QUADRANGLE: New Milton

DISTRICT: New Milton SURFACE OWNER: Susan Haught Gido, et al COUNTY: Doddridge

ROYALTY OWNER: O.C. Haught, et ux LEASE NO: ACREAGE: 264

PROPOSED WORK: DRILL CONVERT DRILL DEEPER FRACTURE OR STIMULATE PLUG OFF OLD FORMATION
 PERFORATE NEW FORMATION OTHER PHYSICAL CHANGE IN WELL (SPECIFY)

PLUG AND ABANDON CLEAN OUT AND REPLUG TARGET FORMATION: Marcellus Shale ESTIMATED DEPTH: 7,700' TVD 9,700' MD

WELL OPERATOR: Antero Resources Corporation

DESIGNATED AGENT: Kevin Ellis

ADDRESS: 1615 Wynkoop Street
Denver, CO 80202

ADDRESS: 535 White Oaks Blvd.
Bridgeport, WV 26330

10/06/2023