

Antero Resources
Well No. Holtz 2H

Sheet 2 of 3

Antero Resources Corporation

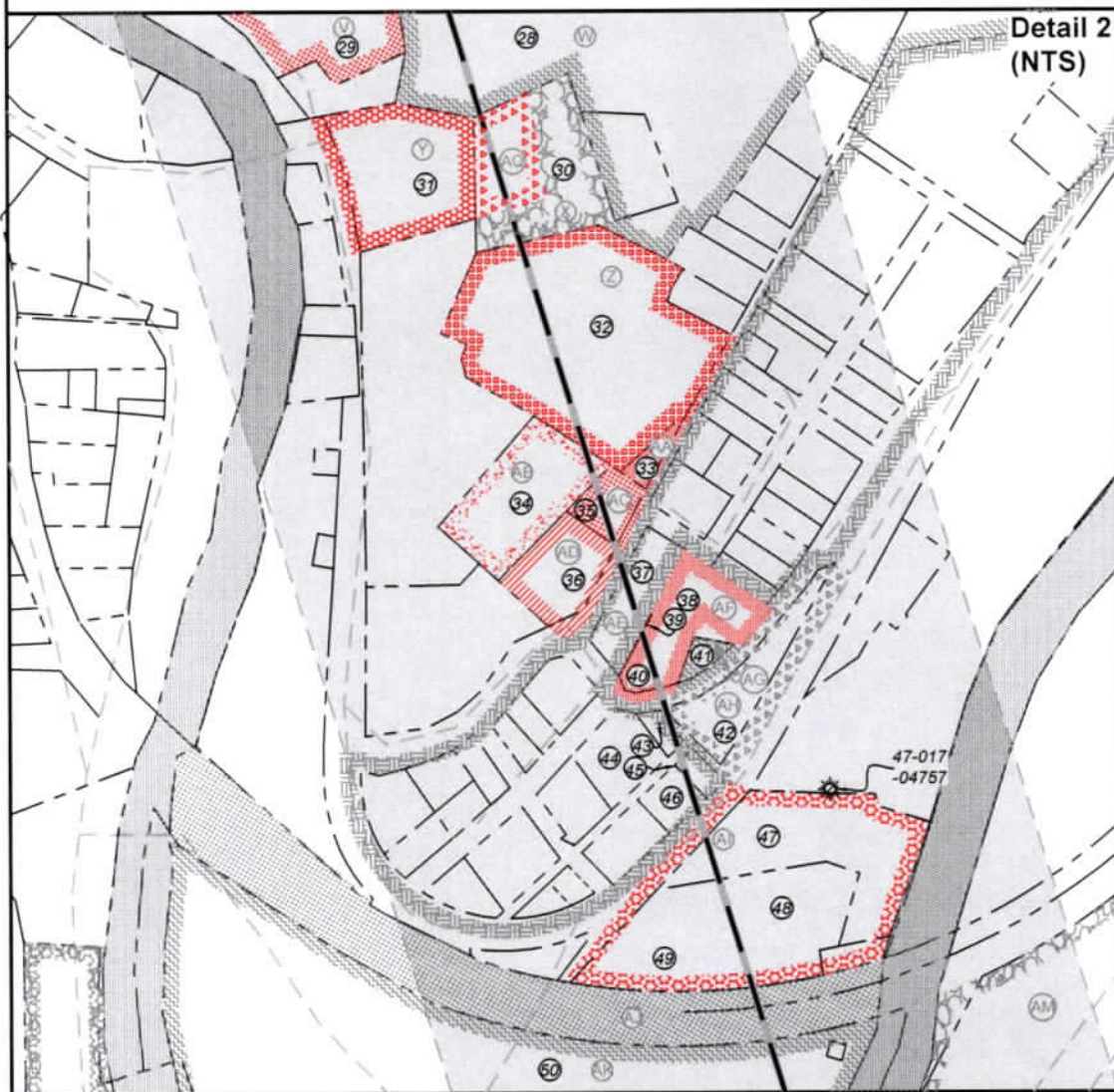
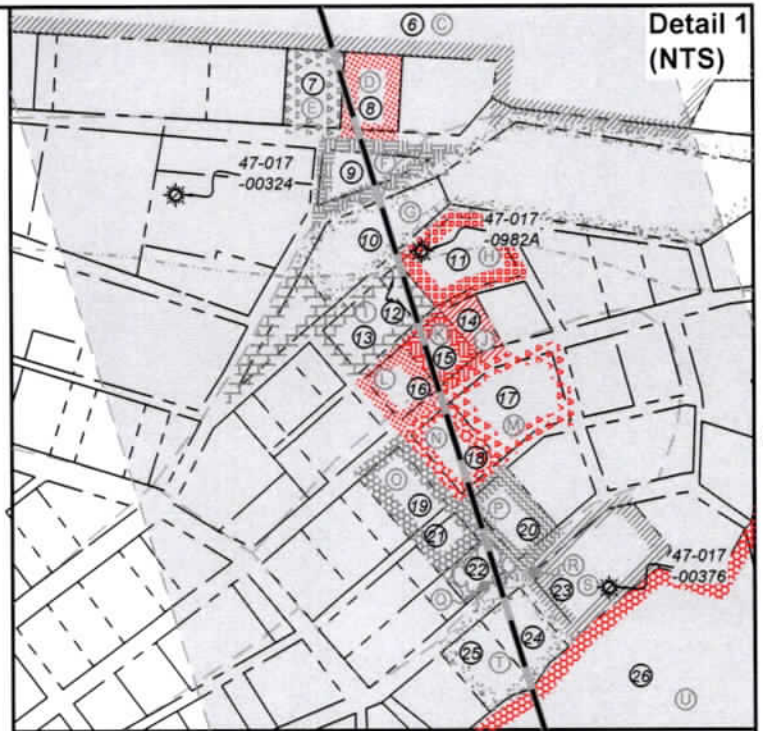

FILE NO: 57-30-WU-14
DRAWING NO: Holtz Unit 2H Well Plat
SCALE: 1" = 1500'
MINIMUM DEGREE OF ACCURACY:
Submeter
PROVEN SOURCE OF ELEVATION:
WVDOT, Harrisville, WV

STATE OF WEST VIRGINIA
DEPARTMENT OF ENVIRONMENTAL PROTECTION
OIL AND GAS DIVISION



DATE: October 10 2023
OPERATOR'S WELL NO. Holtz Unit 2H
API WELL NO
47 - 017 - 06963
STATE COUNTY PERMIT

WELL TYPE: OIL GAS LIQUID INJECTION WASTE DISPOSAL
(IF GAS) PRODUCTION: STORAGE DEEP SHALLOW
LOCATION: ELEVATION: As-Built: 886' WATERSHED: Headwaters Middle Island Creek QUADRANGLE: West Union
DISTRICT: West Union Antero COUNTY: Doddridge
SURFACE OWNER: Resources Corp. ACREAGE: 16.5
ROYALTY OWNER: Claude F. Smith, et ux LEASE NO: ACREAGE: 90
PROPOSED WORK: DRILL CONVERT DRILL DEEPER FRACTURE OR STIMULATE PLUG OFF OLD FORMATION
 PERFORATE NEW FORMATION OTHER PHYSICAL CHANGE IN WELL (SPECIFY) 7,000' TVD
 PLUG AND ABANDON CLEAN OUT AND REPLUG TARGET FORMATION: Marcellus Shale ESTIMATED DEPTH: 18,900' MD

WELL OPERATOR: Antero Resources Corporation DESIGNATED AGENT: Kevin Ellis
ADDRESS: 1615 Wynkoop Street ADDRESS: 535 White Oaks Blvd.
Denver, CO 80202 Bridgeport, WV 26330

10/20/2023

Antero Resources Corporation



| Leases | |
|--------|---|
| A | Claude F. Smith, et ux |
| B | G. Frank Ash, et ux |
| C | John F. Curran, II |
| D | Pooled Tract |
| E | Roy J. Hartley |
| F | Roger Nicholson |
| G | Elijah B. Ross |
| H | Pooled Tract |
| I | Joshua C. Cutright & Mariah S. Coffman |
| J | Pooled Tract |
| K | Darlene McKinney |
| L | Beth Ann Rogers |
| M | Melissa Sutton |
| N | Pooled Tract |
| O | Karen A. Shepherd |
| P | Henry Ahouse, et ux |
| Q | Virginia L. Nicholson |
| R | Richard C. McMillan, et ux |
| S | James E. Sandstrom |
| T | Jennifer L. Landers |
| U | Earnest Spence Shannon, et al |
| V | Peter B. Ireland |
| W | Frank Holtz, Jr. |
| X | Sheri Lee Dixon |
| Y | Pooled Tract |
| Z | Pooled Tract |
| AA | Pooled Tract |
| AB | M.D.S. Inc. |
| AC | Pooled Tract |
| AD | Pooled Tract |
| AE | Franklin Maxwell Heirs, LP No. 1 |
| AF | Edwina Gains, et vir |
| AG | Richard Jr. & Jazmane Plauger |
| AH | Frank Blandori |
| AI | Pooled Tract |
| AJ | WV State Rail Authority |
| AK | Timothy C. Phillips |
| AL | WVDNR |
| AM | WV Department of Highways |
| AN | R. S. Maxwell & Clarence Sigley, Sr., et ux |
| AP | Carolyn E. Farr Trust |
| AQ | Pooled Tract |

| ID | TM-Par | Owner | Bk/Pg | Acres |
|----|---------|---|-----------|--------|
| 1 | 11-3 | Antero Resources Corp. | 431/528 | 16.50 |
| 2 | 11-4 | Paul D. & Sharon K. Weekley | 186/743 | 17.30 |
| 3 | 11-5 | Barbara Jean Travis & Sharon K. Weekley | WB62/674 | 61.46 |
| 4 | 7-28 | Barbara Jean Travis & Sharon K. Weekley | WB62/674 | 14.50 |
| 5 | 7-27 | Barbara Jean Travis & Sharon K. Weekley | WB62/674 | 69.69 |
| 6 | 11-7 | Paul David, II & Linda Nicole Weekley | 250/445 | 41.16 |
| 7 | 1-5 | Roy J. & Renelda Hartley | 303/178 | 0.25 |
| 8 | 1-6 | Deborah C. Robinson & Robert F. Fetty | 265/402 | 0.25 |
| 9 | 1-12 | Roger Nicholson | 309/630 | 0.42 |
| 10 | 1-15 | Elijah B. Ross | 361/225 | 0.47 |
| 11 | 1-17 | William G. Montgomery | 471/568 | 0.33 |
| 12 | 1-16 | William G. Montgomery | 471/568 | 0.13 |
| 13 | 1-45 | William G. Montgomery | 471/568 | 0.23 |
| 14 | 1-47.1 | Charles R. Hughes | WB103/508 | 0.09 |
| 15 | 1-47 | Darlene McKinney & Tom Doak | AB55/162 | 0.16 |
| 16 | 1-46 | Darlene McKinney & Tom Doak | AB55/162 | 0.16 |
| 17 | 1-58 | Melissa Sutton | 356/148 | 0.43 |
| 18 | 1-56 | Diana M. Grandt | 306/50 | 0.22 |
| 19 | 1-54 | Karen A. Shepherd | WB72/285 | 0.22 |
| 20 | 1-55 | Henry & Jan Ahouse | 251/65 | 0.22 |
| 21 | 1-53 | David Ford King | 512/371 | 0.11 |
| 22 | 1-53.1 | Ronald S. Nicholson | 469/531 | 0.11 |
| 23 | 1-62 | John M., Sharon L. & Matthew Smith | 469/76 | 0.44 |
| 24 | 1-63 | Jennifer L. Landers | AB52/466 | 0.22 |
| 25 | 1-64 | Jennifer L. Landers | AB52/466 | 0.22 |
| 26 | 11-21 | Justin E. & Melissa Ann Holtz | 342/354 | 10.99 |
| 27 | 11-23 | Justin E. & Melissa Ann Holtz | 342/354 | 23.77 |
| 28 | 11-42 | Justin E. Holtz & Melissa Ann Megna | 259/269 | 13.66 |
| 29 | 4-97 | David Bowyer, et al | 315/207 | 3.50 |
| 30 | 4-8 | Elizabeth G. Leggett | 371/413 | 0.75 |
| 31 | 4-96 | Mary Ann & Teigh Byrne | 236/606 | 0.95 |
| 32 | 4-10 | Odd Fellows Cemetery | ---/--- | 2.55 |
| 33 | 4-12 | William C. Davis & Robert K. Davis | 302/1 | 0.08 |
| 34 | 4-11 | Catholic Cemetery | ---/--- | 0.79 |
| 35 | 4-12.2 | Richard G. & Linda K. Kinney | 171/385 | 0.19 |
| 36 | 4-12.1 | Joshua C. Howell | 278/146 | 0.35 |
| 37 | 4-13 | David N. & Linda L. Bonnell | 158/702 | 0.37 |
| 38 | 4-14.4 | Tamara L. & Robert F. Henderson | 279/451 | 0.33 |
| 39 | 4-14.2 | Richard Plauger, Jr. & Jazmane Plauger | 244/566 | 0.004 |
| 40 | 4-14 | Richard Plauger, Jr. & Jazmane Plauger | 244/566 | 0.19 |
| 41 | 4-14.3 | Richard Plauger Jr. & Jazmane Plauger | 364/419 | 0.07 |
| 42 | 4-32 | Frank & Jessica Blandori | 362/538 | 0.53 |
| 43 | 4-40 | Deloris F. Kimball | AP40/631 | 0.08 |
| 44 | 4-39 | Bradley S. & Joyce A. Lapo | 272/633 | 0.40 |
| 45 | 4-41 | Frank & Jessica Blandori | 273/416 | 0.05 |
| 46 | 4-43 | Dennis C. Griffin, Jr. | AB58/86 | 0.12 |
| 47 | 11-67.2 | Town of West Union | 360/517 | 1.12 |
| 48 | 11-67.3 | Town of West Union | 202/184 | 0.87 |
| 49 | 11-67.1 | Town of West Union | 202/184 | 0.60 |
| 50 | 11-77 | Board of Education | 94/229 | 10.26 |
| 51 | 11-80 | Karen M. Ireland Family Limited Partnership | 235/3 | 105.35 |
| 52 | 11-81 | Carolyn E. Farr Irrevocable Trust | 221/627 | 41.74 |

FILE NO: 57-30-WU-14
 DRAWING NO: Holtz Unit 2H Well Plat
 SCALE: 1" = 1500'
 MINIMUM DEGREE OF ACCURACY: Submeter
 PROVEN SOURCE OF ELEVATION: WVDOT, Harrisville, WV

STATE OF WEST VIRGINIA
 DEPARTMENT OF ENVIRONMENTAL PROTECTION
OIL AND GAS DIVISION

DATE: October 10 2023
 OPERATOR'S WELL NO. Holtz Unit 2H
 API WELL NO
 47 — 017 — 06963
 STATE COUNTY PERMIT

WELL TYPE: OIL GAS LIQUID INJECTION WASTE DISPOSAL
 (IF GAS) PRODUCTION: STORAGE DEEP SHALLOW

LOCATION: ELEVATION: As-Built: 886' WATERSHED: Middle Island Creek QUADRANGLE: West Union
 DISTRICT: West Union Antero COUNTY: Doddridge
 SURFACE OWNER: Resources Corp. ACREAGE: 16.5
 ROYALTY OWNER: Claude F. Smith, et ux LEASE NO: ACREAGE: 90

PROPOSED WORK: DRILL CONVERT DRILL DEEPER FRACTURE OR STIMULATE PLUG OFF OLD FORMATION
 PERFORATE NEW FORMATION OTHER PHYSICAL CHANGE IN WELL (SPECIFY) 7,000' TVD
 PLUG AND ABANDON CLEAN OUT AND REPLUG TARGET FORMATION: Marcellus Shale ESTIMATED DEPTH: 18,900' MD

WELL OPERATOR: Antero Resources Corporation DESIGNATED AGENT: Kevin Ellis
 ADDRESS: 1615 Wynkoop Street ADDRESS: 535 White Oaks Blvd.
 Denver, CO 80202 Bridgeport, WV 26330