

WELL NAME: MAIN 15H  
CENTER POINT, WV

4701706954

TOTAL DISTANCE BORED  
FROM LP TO BH = 19,799'

BH

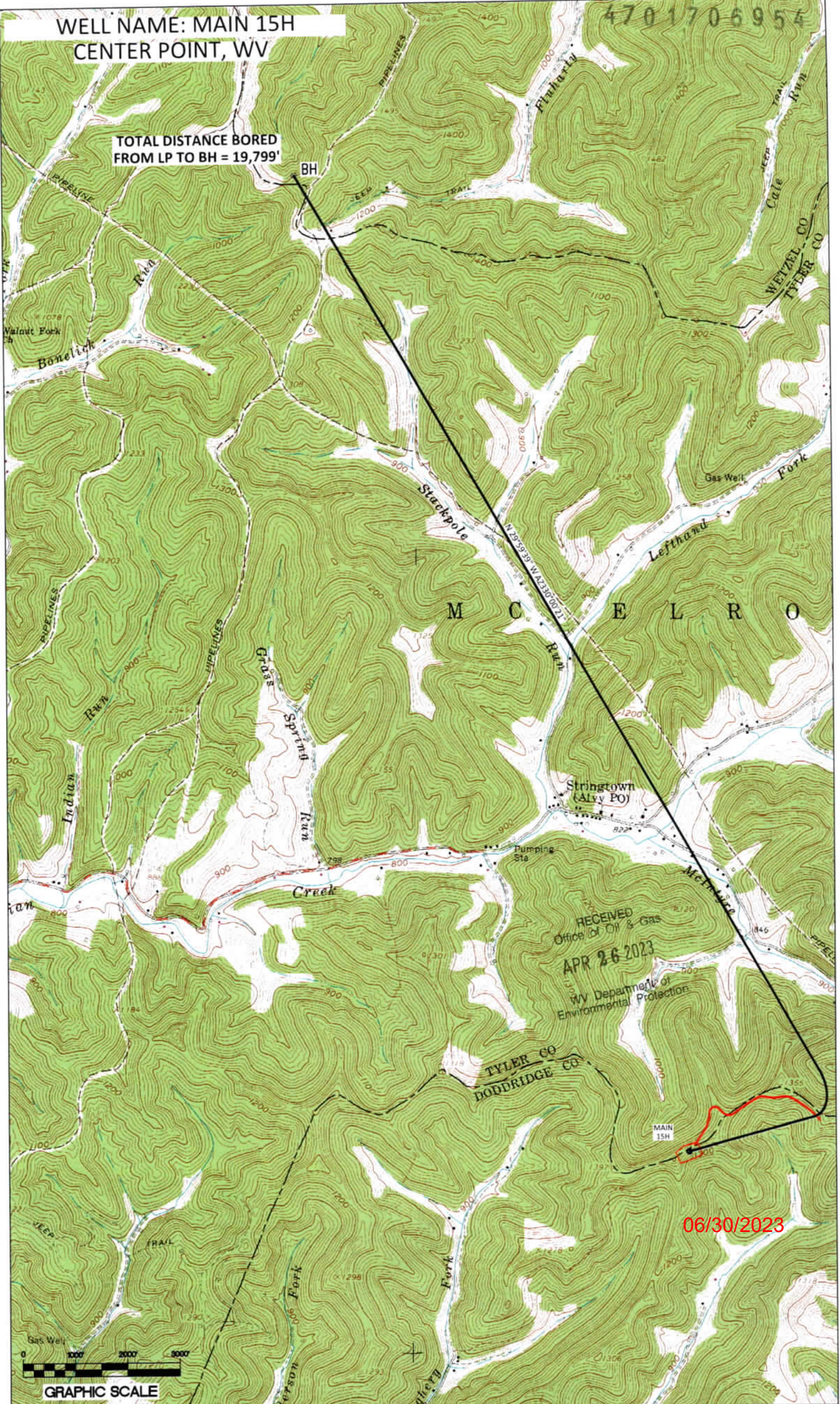

RECEIVED  
Office of Oil & Gas  
APR 26 2023  
WV Department of  
Environmental Protection

TYLER CO  
DODDRIDGE CO

06/30/2023



GRAPHIC SCALE

**TOTAL DISTANCE BORED  
 FROM LP TO BH = 19,799'**

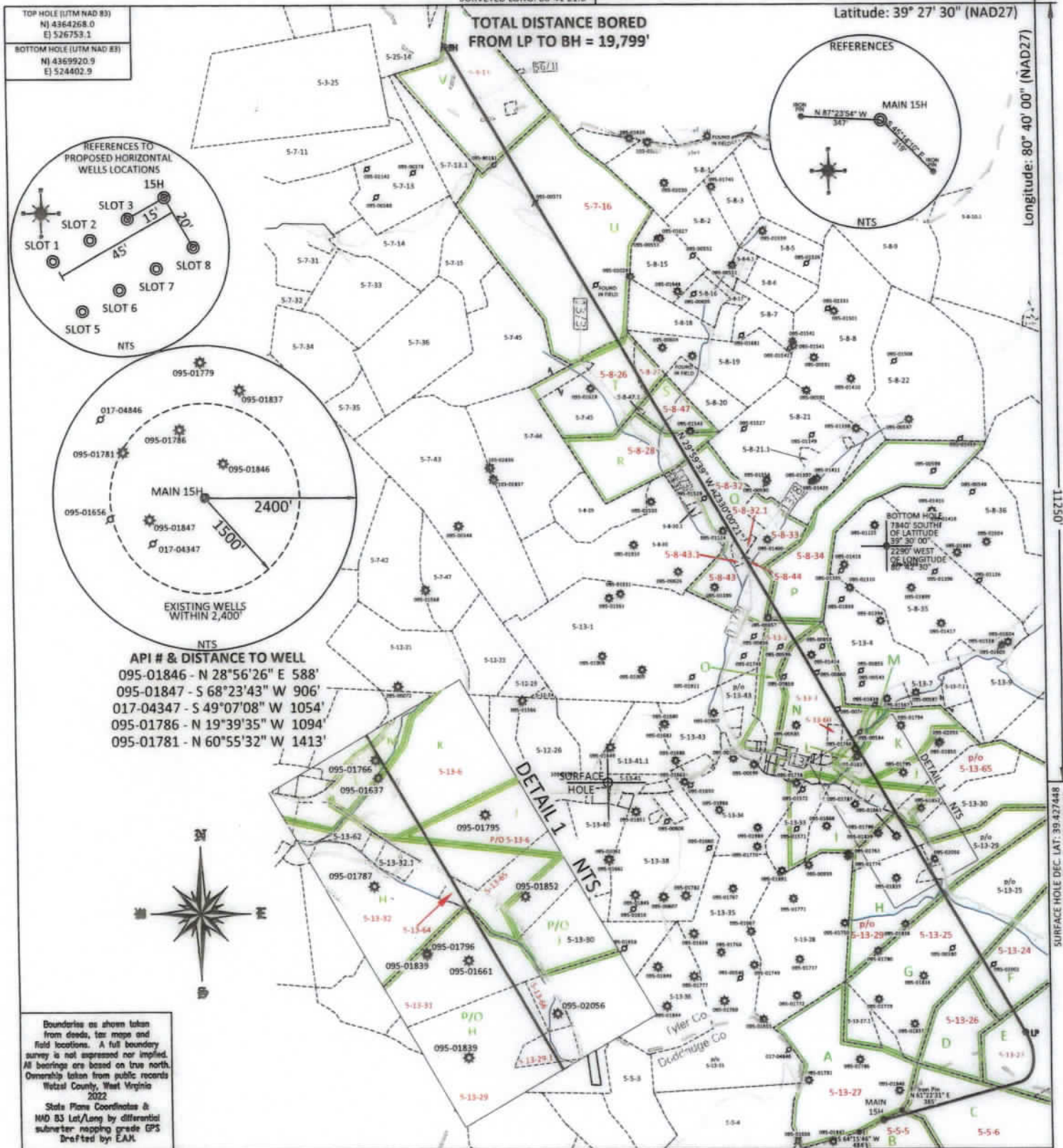

**API # & DISTANCE TO WELL**  
 095-01846 - N 28°56'26" E 588'  
 095-01847 - S 68°23'43" W 906'  
 017-04347 - S 49°07'08" W 1054'  
 095-01786 - N 19°39'35" W 1094'  
 095-01781 - N 60°55'32" W 1413'

Boundaries as shown taken from deeds, tax maps and field locations. A full boundary survey is not expressed nor implied. All bearings are based on true north. Ownership taken from public records Wetzel County, West Virginia 2022.  
 State Plane Coordinates & NAD 83 Lat/Long by differential submeter mapping grade GPS Drafted by EAJL

FILE #: TRB2  
 DRAWING #: 3089  
 SCALE: PLAT: 1" = 2400'  
 TICK: 1" = 2000'  
 MINIMUM DEGREE OF ACCURACY: 1/200  
 PROVEN SOURCE OF ELEVATION: SUBMETER MAPPING GRADE GPS

I, THE UNDERSIGNED, HEREBY CERTIFY THAT THIS PLAT IS CORRECT TO THE BEST OF MY KNOWLEDGE AND BELIEF AND SHOWS ALL THE INFORMATION REQUIRED BY LAW AND THE REGULATIONS ISSUED AND PRESCRIBED BY THE DEPARTMENT OF ENVIRONMENTAL PROTECTION.  
 Signed: [Signature]  
 L.L.S. #2124 : Ernest J. Benchek III



(+) DENOTES LOCATION OF WELL ON UNITED STATES TOPOGRAPHIC MAPS WVDEP  
 OFFICE OF OIL & GAS  
 601 57TH STREET  
 CHARLESTON, WV 25304  
 Well Type:  Oil  Waste Diposal  Production  Deep  
 Gas  Liquid Injection  Storage  Shallow  
 WATERSHED: OUTLET MIDDLE ISLAND CREEK  
 COUNTY/DISTRICT: TYLER / McELROY; DODDRIDGE / McCLELLAN  
 SURFACE OWNER: DAVID ROY FERREBEE  
 OIL & GAS ROYALTY OWNER: Tribune Resources, LLC, Et Al  
 LEASE NUMBERS: \_\_\_\_\_

DATE: MARCH 23, 2023  
 OPERATOR'S WELL #: MAIN 15H  
 API WELL #: 47 017 06954  
 STATE COUNTY PERMIT  
 PROPOSED ELEVATION: 1,331'  
 QUADRANGLE: CENTER POINT  
 ACREAGE: 110.00 +/-  
 ACREAGE: 1,679.3 +/-

06/30/2023

TARGET FORMATION: MARCELLUS  
 WELL OPERATOR: TRIBUNE RESOURCES, LLC  
 ADDRESS: 3861 AMBASSADOR CAFFERY PARKWAY SUITE 600  
 CITY: LAFAYETTE STATE: LA ZIP CODE: 70503  
 DRILL  CONVERT  DRILL DEEPER  REDRILL  FRACTURE OR STIMULATE   
 PLUG OFF FORMATION  PERFORATE NEW FORMATION  PLUG & ABANDON   
 CLEAN OUT & REPLUG  OTHER CHANGE  (SPECIFY): \_\_\_\_\_  
 ESTIMATED DEPTH: TVD: 7336' TMD: 28,596'  
 DESIGNATED AGENT: HARMAN BROWN  
 ADDRESS: 18396 MOUNTAINEER HIGHWAY  
 CITY: WILEMILLE STATE: WV ZIP CODE: 26581

PROPERTY OWNER INDEX	
5-3-13	WILLIAM E. BLANKENSHIP JR
5-5-5	DAVID ROY FERREBEE
5-5-6	DAVID R FERREBEE
5-7-16	STEVEN GLEN WADSWORTH
5-8-26	STEVEN W BAKER
5-8-27	STEVEN W BAKER
5-8-28	HUGH & DARLENE A CARLTON
5-8-32	CARL E WALTERS
5-8-32.1	JOSEPH DUDLEY
5-8-33	JERRY L WALTERS
5-8-34	ROBERT MARK HUFFMAN
5-8-43	JOHN C HICKS
5-8-43.1	KEVIN D & DONNA J WALTERS
5-8-44	ASCENT RESOURCES; MARCELLUS MINERALS LLC
5-8-47	DALLISON LUMBER INC
5-13-2	JERRY WALTERS
5-13-3	MELBA JEAN TEMPLETON LIFE ESTATE
5-13-6	JASON GLOVER
5-13-24	DONNA WOLF
5-13-25	ROYCE J & ROYAL J WATTS
5-13-26	ROYCE J & ROYAL J WATTS
5-13-27	FRED L GLOVER ET AL
5-13-29	KENNETH DALE NICE JR
5-13-29.1	JOHN S WALTERS
5-13-31	GERALD W & ANNE P SIZEMORE
5-13-60	MCINTYRE CEMETERY
5-13-64	DARREL D & JUSTIN DYE
5-13-65	MELBA JEAN TEMPLETON LIFE ESTATE
5-13-66	DALE K NICE JR ET AL
5-13-32	FRED L GLOVER
5-13-23	JOSEPH & BARBARA S CUCHTA

LEASE INDEX			
A	MARC01240-001	L	MARC01599-000
B	MARC04072-000	M	MARC01380-001
C	MARC01335-001	N	MARC00739-000
D	MARC01383-001	O	MARC00732-000
E	MARC05055-001	P	MARC00765-000
F	MARC01574-000	Q	MARC01026-001
G	MARC01228-001	R	MARC00724-001
H	MARC01363-001	S	MARC03072-000
I	MARC01377-000	T	MARC05095-001
J	MARC05091-000	U	MARC01108-001
K	MARC01575-000	V	MARC01135-001

06/30/2023

FILE #: <u>TRB2</u>	DATE: <u>MARCH 23, 2023</u>
DRAWING #: <u>3089</u>	OPERATOR'S WELL #: <u>MAIN 15H</u>
SCALE: <u>N/A</u>	API WELL #: <u>47</u> STATE COUNTY PERMIT