



ANTERO RESOURCES CORPORATION

Location: Doddridge Co., WV
Field: Doddridge
Facility: Locke Pad

Slot: Slot A
Well: Slope Unit 1H
Wellbore: Slope Unit 1H PWB



| | |
|--|--|
| Plot reference wellpath is Slope Unit 1H PWP Rev-A.0 | Grid System: NAD27 / UTM Zone 17 North, US Feet |
| Tie vertical depths are referenced to H&P 531 (RKB) | North Reference: Grid North |
| Reference wellpath measured depths are referenced to H&P 531 (RKB) | Scale: True distance |
| H&P 531 (RKB) to Mean Sea Level: 1130 feet | Coordinates are in feet referenced to GCS |
| Mean Sea Level to Ground level (At Slot: Slot A): -1102 feet | Depths are in feet |
| Other wellpath MDs are referenced to each path's default MD datum | Created by: esstaylor on 2023-04-25, Database: WA_MPL_EASTERNUS_Defn |

| Location Information | | | | |
|--|-------------------|--------------------|-------------------|--------------------|
| Facility Name | Grid East (US ft) | Grid North (US ft) | Latitude | Longitude |
| Locke Pad | 1687522.330 | 14228577.530 | 39°10'38.6900"N | 80°50'1.5999"W |
| Slot | Local N (ft) | Local E (ft) | Grid East (US ft) | Grid North (US ft) |
| Slot A | 0.00 | 0.00 | 1687522.330 | 14228577.530 |
| | | | 39°10'38.6900"N | 80°50'1.5999"W |
| Comment | Slope Unit 1H | | | |
| H&P 531 (RKB) to Ground level (At Slot: Slot A) | 30ft | | | |
| Mean Sea Level to Ground level (At Slot: Slot A) | -1100ft | | | |
| H&P 531 (RKB) to Mean Sea Level | 1130ft | | | |

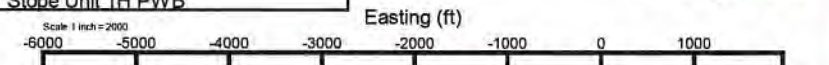

Gyrodata MS Gyro <17-1/2"> (100'-442') : 100.00ft TVD, 0.26ft N, 0.32ft W
 APS EM <12-1/4"> (442')(562'-2978') : 561.97ft TVD, 1.92ft N, 4.32ft W
 APS EM <8-3/4"> (6215')(6269'-18503') : 2823.78ft TVD, 12.99ft N, 921.21ft W
 BH AT Curve <8-1/2"> (6215')(6269'-18503') : 5689.57ft TVD, 38.55ft N, 2427.60ft W

Marcellus POE: 7410' MD : 6490.24ft TVD, 549.21ft S, 2569.78ft W

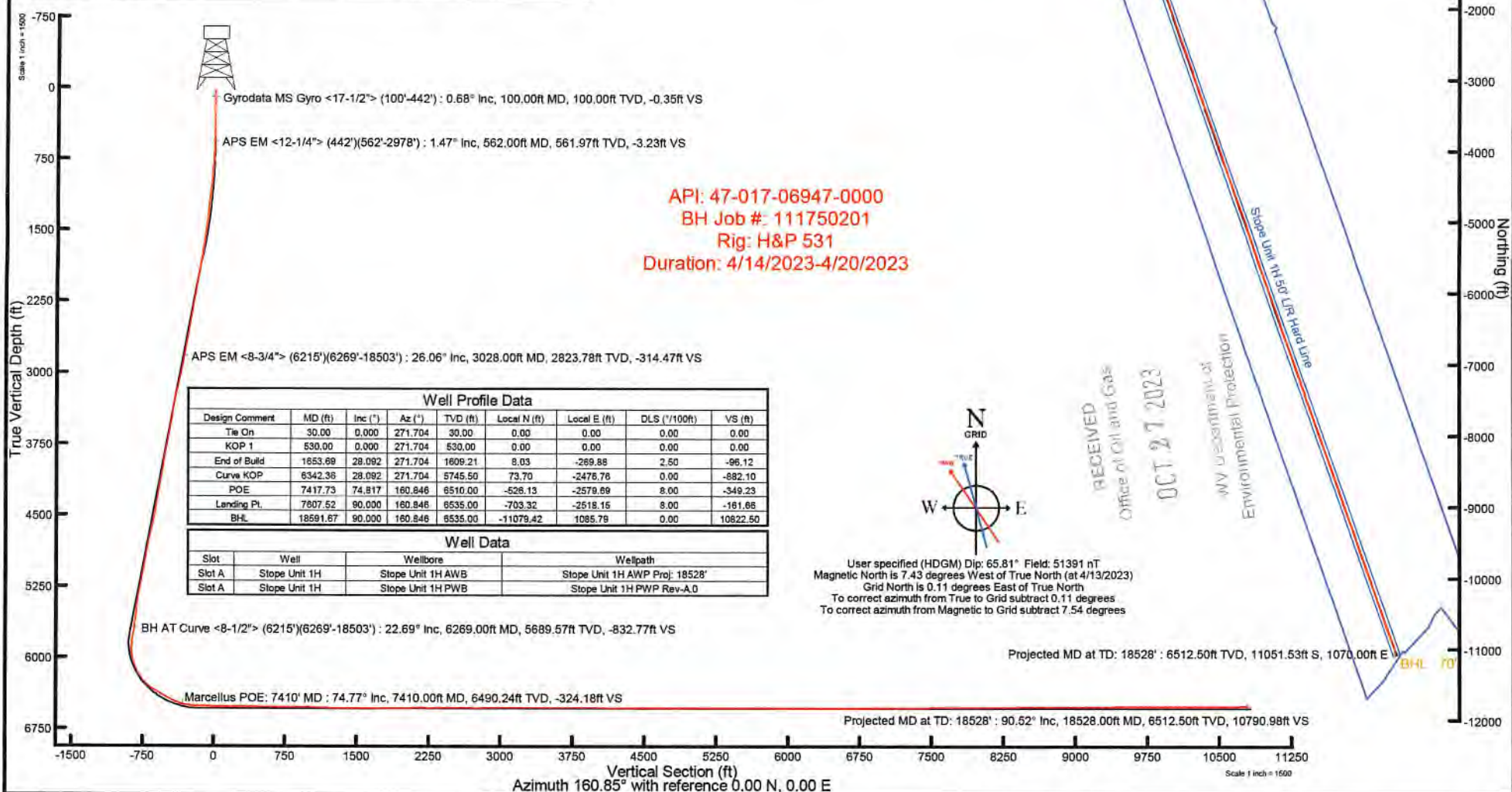

API: 47-017-06947-0000
 BH Job #: 111750201
 Rig: H&P 531
 Duration: 4/14/2023-4/20/2023

| Well Profile Data | | | | | | | |
|-------------------|----------|---------|---------|----------|--------------|--------------|---------|
| Design Comment | MD (ft) | Inc (°) | Az (°) | TVD (ft) | Local N (ft) | Local E (ft) | VS (ft) |
| Tie On | 30.00 | 0.000 | 271.704 | 30.00 | 0.00 | 0.00 | 0.00 |
| KOP 1 | 530.00 | 0.000 | 271.704 | 530.00 | 0.00 | 0.00 | 0.00 |
| End of Build | 1653.69 | 28.092 | 271.704 | 1609.21 | 8.03 | -269.88 | 2.50 |
| Curve KOP | 6342.36 | 28.092 | 271.704 | 5745.50 | 73.70 | -2476.76 | 0.00 |
| POE | 7417.73 | 74.817 | 160.846 | 6510.00 | -526.13 | -2579.89 | 8.00 |
| Landing Pt. | 7807.52 | 90.000 | 160.846 | 6535.00 | -703.32 | -2518.15 | 8.00 |
| BHL | 18591.67 | 90.000 | 160.846 | 6535.00 | -11079.42 | 1085.79 | 0.00 |

| Well Data | | | |
|-----------|---------------|-------------------|--------------------------------|
| Slot | Well | Wellbore | Wellpath |
| Slot A | Slope Unit 1H | Slope Unit 1H AWB | Slope Unit 1H AWP Proj: 18528' |
| Slot A | Slope Unit 1H | Slope Unit 1H PWB | Slope Unit 1H PWP Rev-A.0 |

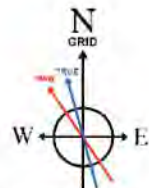

User specified (HDGM) Dip: 65.81° Field: 51391 nT
 Magnetic North is 7.43 degrees West of True North (at 4/13/2023)
 Grid North is 0.11 degrees East of True North
 To correct azimuth from True to Grid subtract 0.11 degrees
 To correct azimuth from Magnetic to Grid subtract 7.54 degrees

RECEIVED
 Office of Oil and Gas
 OCT 27 2023
 WV Department of Environmental Protection

Projected MD at TD: 18528' : 6512.50ft TVD, 11051.53ft S, 1070.00ft E

Projected MD at TD: 18528' : 90.52° Inc, 18528.00ft MD, 6512.50ft TVD, 10790.98ft VS

Vertical Section (ft)
 Azimuth 160.85° with reference 0.00 N, 0.00 E

Scale 1 inch = 1500



Actual Wellpath Report

Stope Unit 1H AWP Proj: 18528'
Page 1 of 11



| REFERENCE WELLPATH IDENTIFICATION | | | |
|-----------------------------------|------------------------------|----------|-------------------|
| Operator | ANTERO RESOURCES CORPORATION | Well | Stope Unit 1H |
| Field | Doddridge | API | 47-017-06947-0000 |
| Facility | Locke Pad | Wellbore | Stope Unit 1H AWB |
| Slot | Slot A | | |

| REPORT SETUP INFORMATION | | | |
|--------------------------|------------------------------------|------------------|-------------------------|
| Projection System | NAD27 / UTM Zone 17 North, US feet | Software System | WellArchitect® 6.0 |
| North Reference | Grid | User | Edsaryar |
| Scale | 0.999603 | Report Generated | 4/28/2023 at 6:28:14 PM |
| Convergence at slot | 0.11° East | Database | WA_MPL_EASTERNUS_Defn |

| WELLPATH LOCATION | | | | | | |
|-----------------------|-------------------|----------|------------------|-----------------|------------------------|-----------------|
| | Local coordinates | | Grid coordinates | | Geographic coordinates | |
| | North[ft] | East[ft] | Easting[US ft] | Northing[US ft] | Latitude | Longitude |
| Slot Location | 0.00 | 0.00 | 1687522.33 | 14226577.53 | 39°10'38.6900"N | 80°50'1.5999"W |
| Facility Reference Pt | | | 1687522.33 | 14226577.53 | 39°10'38.6900"N | 80°50'1.5999"W |
| Field Reference Pt | | | 0.00 | 0.00 | 0°00'0.0000" | 85°29'19.3013"W |

| WELLPATH DATUM | | | |
|--------------------------|-------------------|--|-------------------|
| Calculation method | Minimum curvature | H&P 531 (RKB) to Facility Vertical Datum | 1130.00ft |
| Horizontal Reference Pt | Slot | H&P 531 (RKB) to Mean Sea Level | 1130.00ft |
| Vertical Reference Pt | H&P 531 (RKB) | H&P 531 (RKB) to Ground Level at Slot (Slot A) | 30.00ft |
| MD Reference Pt | H&P 531 (RKB) | Section Origin | N 0.00, E 0.00 ft |
| Field Vertical Reference | Mean Sea Level | Section Azimuth | 160.85° |

RECEIVED
 Office of Oil and Gas
 OCT 27 2023
 WV Department of
 Environmental Protection



Actual Wellpath Report

Stope Unit 1H AWP Proj: 18528'
Page 2 of 11



| REFERENCE WELLPATH IDENTIFICATION | | | |
|-----------------------------------|------------------------------|----------|-------------------|
| Operator | ANTERO RESOURCES CORPORATION | Well | Stope Unit 1H |
| Field | Doddridge | API | 47-017-06947-0000 |
| Facility | Locke Pad | Wellbore | Stope Unit 1H AWB |
| Slot | Slot A | | |

WELLPATH DATA (213 stations) † = interpolated, ‡ = extrapolated station

| MD [ft] | Inclination [°] | Azimuth [°] | TVD [ft] | Vert Sect [ft] | North [ft] | East [ft] | Grid East [US ft] | Grid North [US ft] | Latitude | Longitude | Closure Dist [ft] | Closure Dir [°] | DLS ["/100ft] | Build Rate ["/100ft] | Turn Rate ["/100ft] | Comments |
|---------|-----------------|-------------|----------|----------------|------------|-----------|-------------------|--------------------|-----------------|-----------------|-------------------|-----------------|---------------|----------------------|---------------------|--|
| 0.00† | 0.000 | 308.890 | 0.00 | 0.00 | 0.00 | 0.00 | 1687522.33 | 14226577.53 | 39°10'38.6900"N | 80°50'1.5999"W | 0.00 | 0.000 | 0.00 | 0.00 | 0.00 | |
| 30.00 | 0.000 | 308.890 | 30.00 | 0.00 | 0.00 | 0.00 | 1687522.33 | 14226577.53 | 39°10'38.6900"N | 80°50'1.5999"W | 0.00 | 0.000 | 0.00 | 0.00 | 0.00 | |
| 100.00 | 0.680 | 308.890 | 100.00 | -0.35 | 0.26 | -0.32 | 1687522.01 | 14226577.79 | 39°10'38.6926"N | 80°50'1.6040"W | 0.42 | 308.890 | 0.97 | 0.97 | 0.00 | Gyrodata MS Gyro <17-1/2"> (100'-442') |
| 200.00 | 0.540 | 287.400 | 199.99 | -1.14 | 0.77 | -1.23 | 1687521.10 | 14226578.30 | 39°10'38.6977"N | 80°50'1.6156"W | 1.46 | 302.088 | 0.27 | -0.14 | -21.49 | |
| 300.00 | 0.290 | 286.150 | 299.99 | -1.56 | 0.99 | -1.93 | 1687520.40 | 14226578.52 | 39°10'38.6998"N | 80°50'1.6244"W | 2.16 | 297.080 | 0.25 | -0.25 | -1.25 | |
| 400.00 | 0.290 | 289.680 | 399.99 | -1.87 | 1.14 | -2.41 | 1687519.92 | 14226578.67 | 39°10'38.7013"N | 80°50'1.6305"W | 2.67 | 295.348 | 0.02 | 0.00 | 3.53 | |
| 442.00 | 0.300 | 283.320 | 441.99 | -1.99 | 1.20 | -2.62 | 1687519.71 | 14226578.73 | 39°10'38.7019"N | 80°50'1.6331"W | 2.88 | 294.683 | 0.08 | 0.02 | -15.14 | |
| 562.00 | 1.470 | 294.720 | 561.97 | -3.23 | 1.92 | -4.32 | 1687518.01 | 14226579.45 | 39°10'38.7090"N | 80°50'1.6547"W | 4.73 | 293.945 | 0.98 | 0.97 | 9.50 | APS EM <12-1/4"> (442')(562'-2978') |
| 652.00 | 3.760 | 289.490 | 651.87 | -5.87 | 3.39 | -8.15 | 1687514.18 | 14226580.91 | 39°10'38.7236"N | 80°50'1.7034"W | 8.83 | 292.558 | 2.56 | 2.54 | -5.81 | |
| 743.00 | 6.280 | 286.750 | 742.52 | -10.65 | 5.81 | -15.72 | 1687506.62 | 14226583.34 | 39°10'38.7477"N | 80°50'1.7994"W | 16.76 | 290.294 | 2.76 | 2.75 | -3.01 | |
| 834.00 | 8.890 | 282.760 | 832.72 | -17.27 | 8.80 | -27.33 | 1687495.01 | 14226586.32 | 39°10'38.7774"N | 80°50'1.9467"W | 28.71 | 287.841 | 2.95 | 2.89 | -4.38 | |
| 924.00 | 10.920 | 279.320 | 921.37 | -25.01 | 11.71 | -42.52 | 1687479.82 | 14226589.24 | 39°10'38.8065"N | 80°50'2.1396"W | 44.11 | 285.399 | 2.35 | 2.26 | -3.82 | |
| 1019.00 | 13.270 | 275.890 | 1014.26 | -33.92 | 14.29 | -62.25 | 1687460.10 | 14226591.81 | 39°10'38.8324"N | 80°50'2.3901"W | 63.87 | 282.927 | 2.59 | 2.47 | -3.61 | |
| 1114.00 | 15.550 | 274.100 | 1106.26 | -43.56 | 16.32 | -85.80 | 1687436.56 | 14226593.84 | 39°10'38.8528"N | 80°50'2.6891"W | 87.34 | 280.768 | 2.45 | 2.40 | -1.88 | |
| 1209.00 | 17.350 | 271.500 | 1197.37 | -53.58 | 17.60 | -112.66 | 1687409.71 | 14226595.12 | 39°10'38.8660"N | 80°50'3.0302"W | 114.03 | 278.878 | 2.05 | 1.89 | -2.74 | |
| 1303.00 | 19.170 | 269.630 | 1286.63 | -63.50 | 17.87 | -142.11 | 1687380.27 | 14226595.39 | 39°10'38.8692"N | 80°50'3.4041"W | 143.23 | 277.166 | 2.03 | 1.94 | -1.99 | |
| 1398.00 | 21.530 | 269.870 | 1375.70 | -74.20 | 17.73 | -175.15 | 1687347.25 | 14226595.25 | 39°10'38.8684"N | 80°50'3.8236"W | 176.04 | 275.779 | 2.49 | 2.48 | 0.25 | |
| 1492.00 | 23.240 | 269.980 | 1462.61 | -85.90 | 17.68 | -210.94 | 1687311.47 | 14226595.20 | 39°10'38.8686"N | 80°50'4.2781"W | 211.68 | 274.791 | 1.82 | 1.82 | 0.12 | |
| 1587.00 | 24.710 | 269.130 | 1549.41 | -98.27 | 17.37 | -249.54 | 1687272.89 | 14226594.90 | 39°10'38.8662"N | 80°50'4.7683"W | 250.15 | 273.982 | 1.59 | 1.55 | -0.89 | |
| 1682.00 | 26.680 | 269.430 | 1635.02 | -111.30 | 16.86 | -290.73 | 1687231.72 | 14226594.38 | 39°10'38.8619"N | 80°50'5.2913"W | 291.21 | 273.319 | 2.08 | 2.07 | 0.32 | |
| 1777.00 | 27.250 | 267.750 | 1719.69 | -124.41 | 15.79 | -333.79 | 1687188.68 | 14226593.32 | 39°10'38.8521"N | 80°50'5.8381"W | 334.16 | 272.709 | 1.00 | 0.60 | -1.77 | |
| 1872.00 | 27.240 | 266.320 | 1804.15 | -136.54 | 13.54 | -377.22 | 1687145.27 | 14226591.07 | 39°10'38.8307"N | 80°50'6.3896"W | 377.46 | 272.056 | 0.69 | -0.01 | -1.51 | |
| 1966.00 | 27.640 | 267.510 | 1887.57 | -148.53 | 11.22 | -420.47 | 1687102.03 | 14226588.74 | 39°10'38.8084"N | 80°50'6.9389"W | 420.62 | 271.528 | 0.72 | 0.43 | 1.27 | |
| 2061.00 | 29.190 | 267.420 | 1971.13 | -161.45 | 9.22 | -465.63 | 1687056.89 | 14226586.74 | 39°10'38.7895"N | 80°50'7.5124"W | 465.72 | 271.134 | 1.63 | 1.63 | -0.09 | |
| 2155.00 | 29.160 | 269.740 | 2053.20 | -175.40 | 8.08 | -511.43 | 1687011.11 | 14226585.61 | 39°10'38.7791"N | 80°50'8.0940"W | 511.49 | 270.905 | 1.20 | -0.03 | 2.47 | |
| 2250.00 | 28.680 | 270.760 | 2136.36 | -190.66 | 8.28 | -557.37 | 1686965.18 | 14226585.80 | 39°10'38.7819"N | 80°50'8.6773"W | 557.43 | 270.851 | 0.72 | -0.51 | 1.07 | |
| 2345.00 | 28.990 | 269.490 | 2219.58 | -205.78 | 8.37 | -603.18 | 1686919.39 | 14226585.90 | 39°10'38.7836"N | 80°50'9.2591"W | 603.24 | 270.795 | 0.72 | 0.33 | -1.34 | |
| 2439.00 | 29.980 | 268.970 | 2301.40 | -220.37 | 7.75 | -649.44 | 1686873.15 | 14226585.28 | 39°10'38.7783"N | 80°50'9.8466"W | 649.49 | 270.684 | 1.09 | 1.05 | -0.55 | |
| 2534.00 | 28.270 | 270.190 | 2384.39 | -235.20 | 7.40 | -695.68 | 1686826.93 | 14226584.92 | 39°10'38.7756"N | 80°50'10.4336"W | 695.72 | 270.609 | 1.91 | -1.80 | 1.28 | |
| 2629.00 | 27.870 | 270.770 | 2468.22 | -250.22 | 7.77 | -740.38 | 1686782.25 | 14226585.30 | 39°10'38.7801"N | 80°50'11.0012"W | 740.42 | 270.601 | 0.51 | -0.42 | 0.61 | |

RECEIVED
 Office of Oil and Gas
 OCT 27 2023
 WV Department of
 Environmental Protection



Actual Wellpath Report

Stope Unit 1H AWP Proj: 18528'
Page 3 of 11



| REFERENCE WELLPATH IDENTIFICATION | | | |
|-----------------------------------|------------------------------|----------|-------------------|
| Operator | ANTERO RESOURCES CORPORATION | Well | Stope Unit 1H |
| Field | Doddridge | API | 47-017-06947-0000 |
| Facility | Locke Pad | Wellbore | Stope Unit 1H AWP |
| Slot | Slot A | | |

| WELLPATH DATA (213 stations) | | | | | | | | | | | | | | | | |
|------------------------------|-----------------|-------------|----------|----------------|------------|-----------|-------------------|--------------------|-----------------|-----------------|-------------------|-----------------|---------------|----------------------|---------------------|---------------------------------------|
| MD [ft] | Inclination [°] | Azimuth [°] | TVD [ft] | Vert Sect [ft] | North [ft] | East [ft] | Grid East [US ft] | Grid North [US ft] | Latitude | Longitude | Closure Dist [ft] | Closure Dir [°] | DLS [°/100ft] | Build Rate [°/100ft] | Turn Rate [°/100ft] | Comments |
| 2723.00 | 27.640 | 269.050 | 2551.40 | -264.51 | 7.70 | -784.15 | 1686738.50 | 14226585.23 | 39°10'38.7802"N | 80°50'11.5571"W | 784.19 | 270.563 | 0.89 | -0.24 | -1.83 | |
| 2818.00 | 27.060 | 271.530 | 2635.79 | -279.03 | 7.92 | -827.78 | 1686694.88 | 14226585.44 | 39°10'38.7831"N | 80°50'12.1111"W | 827.82 | 270.548 | 1.35 | -0.61 | 2.61 | |
| 2912.00 | 26.450 | 273.740 | 2719.72 | -294.72 | 9.85 | -870.05 | 1686652.63 | 14226587.38 | 39°10'38.8030"N | 80°50'12.6478"W | 870.10 | 270.649 | 1.24 | -0.65 | 2.35 | |
| 2978.00 | 26.170 | 273.660 | 2778.89 | -306.08 | 11.74 | -899.24 | 1686623.45 | 14226589.27 | 39°10'38.8222"N | 80°50'13.0184"W | 899.32 | 270.748 | 0.43 | -0.42 | -0.12 | |
| 3028.00 | 26.060 | 272.870 | 2823.78 | -314.47 | 12.99 | -921.21 | 1686601.48 | 14226590.52 | 39°10'38.8350"N | 80°50'13.2974"W | 921.31 | 270.808 | 0.73 | -0.22 | -1.58 | APS EM <8-3/4"> (6215')(6269'-18503') |
| 3123.00 | 26.310 | 275.430 | 2909.04 | -331.05 | 16.03 | -963.01 | 1686559.70 | 14226593.55 | 39°10'38.8657"N | 80°50'13.8282"W | 963.15 | 270.954 | 1.22 | 0.26 | 2.69 | |
| 3220.00 | 27.270 | 274.720 | 2995.62 | -348.99 | 19.89 | -1006.56 | 1686516.17 | 14226597.42 | 39°10'38.9047"N | 80°50'14.3811"W | 1006.76 | 271.132 | 1.04 | 0.99 | -0.73 | |
| 3317.00 | 28.430 | 275.160 | 3081.39 | -367.49 | 23.80 | -1051.71 | 1686471.04 | 14226601.32 | 39°10'38.9441"N | 80°50'14.9542"W | 1051.98 | 271.296 | 1.21 | 1.20 | 0.45 | |
| 3412.00 | 30.150 | 274.630 | 3164.24 | -386.42 | 27.76 | -1098.01 | 1686424.76 | 14226605.28 | 39°10'38.9840"N | 80°50'15.5421"W | 1098.36 | 271.448 | 1.83 | 1.81 | -0.56 | |
| 3506.00 | 29.670 | 272.830 | 3245.72 | -404.64 | 30.81 | -1144.78 | 1686378.01 | 14226608.33 | 39°10'39.0150"N | 80°50'16.1359"W | 1145.20 | 271.542 | 1.08 | -0.51 | -1.91 | |
| 3601.00 | 28.630 | 268.480 | 3328.70 | -420.34 | 31.37 | -1191.02 | 1686331.78 | 14226608.89 | 39°10'39.0214"N | 80°50'16.7231"W | 1191.44 | 271.509 | 2.48 | -1.09 | -4.58 | |
| 3695.00 | 28.060 | 266.360 | 3411.43 | -433.07 | 29.37 | -1235.60 | 1686287.22 | 14226606.89 | 39°10'39.0024"N | 80°50'17.2892"W | 1235.95 | 271.362 | 1.23 | -0.61 | -2.26 | |
| 3789.00 | 29.990 | 270.350 | 3493.63 | -446.83 | 28.11 | -1281.17 | 1686241.68 | 14226605.63 | 39°10'38.9907"N | 80°50'17.8678"W | 1281.47 | 271.257 | 2.91 | 2.05 | 4.24 | |
| 3884.00 | 30.570 | 269.560 | 3575.66 | -462.51 | 28.07 | -1329.07 | 1686193.80 | 14226605.59 | 39°10'38.9912"N | 80°50'18.4761"W | 1329.36 | 271.210 | 0.74 | 0.61 | -0.83 | |
| 3978.00 | 29.550 | 268.820 | 3657.02 | -477.32 | 27.41 | -1376.15 | 1686146.73 | 14226604.93 | 39°10'38.9855"N | 80°50'19.0739"W | 1376.42 | 271.141 | 1.15 | -1.09 | -0.79 | |
| 4073.00 | 28.750 | 271.900 | 3739.99 | -492.76 | 27.68 | -1422.40 | 1686100.49 | 14226605.20 | 39°10'38.9890"N | 80°50'19.6613"W | 1422.67 | 271.115 | 1.79 | -0.84 | 3.24 | |
| 4167.00 | 28.700 | 273.890 | 3822.43 | -509.71 | 29.96 | -1467.52 | 1686055.40 | 14226607.48 | 39°10'39.0123"N | 80°50'20.2341"W | 1467.82 | 271.170 | 1.02 | -0.05 | 2.12 | |
| 4262.00 | 27.520 | 268.090 | 3906.24 | -525.15 | 30.78 | -1512.22 | 1686010.71 | 14226608.30 | 39°10'39.0212"N | 80°50'20.8018"W | 1512.53 | 271.166 | 3.13 | -1.24 | -6.11 | |
| 4356.00 | 25.750 | 267.120 | 3990.26 | -537.31 | 29.03 | -1554.32 | 1685968.63 | 14226606.55 | 39°10'39.0046"N | 80°50'21.3364"W | 1554.59 | 271.070 | 1.94 | -1.88 | -1.03 | |
| 4451.00 | 25.770 | 273.810 | 4075.84 | -551.15 | 29.37 | -1595.55 | 1685927.42 | 14226606.88 | 39°10'39.0087"N | 80°50'21.8599"W | 1595.82 | 271.054 | 3.06 | 0.02 | 7.04 | |
| 4545.00 | 26.280 | 274.410 | 4160.30 | -567.44 | 32.32 | -1636.68 | 1685886.30 | 14226609.84 | 39°10'39.0386"N | 80°50'22.3822"W | 1637.00 | 271.131 | 0.61 | 0.54 | 0.64 | |
| 4639.00 | 25.340 | 271.870 | 4244.93 | -582.97 | 34.58 | -1677.54 | 1685845.46 | 14226612.10 | 39°10'39.0616"N | 80°50'22.9009"W | 1677.90 | 271.181 | 1.54 | -1.00 | -2.70 | |
| 4734.00 | 25.290 | 271.360 | 4330.81 | -597.37 | 35.72 | -1718.14 | 1685804.87 | 14226613.24 | 39°10'39.0737"N | 80°50'23.4165"W | 1718.52 | 271.191 | 0.24 | -0.05 | -0.54 | |
| 4829.00 | 23.710 | 269.450 | 4417.25 | -610.57 | 36.02 | -1757.53 | 1685765.50 | 14226613.54 | 39°10'39.0773"N | 80°50'23.9167"W | 1757.90 | 271.174 | 1.86 | -1.66 | -2.01 | |
| 4923.00 | 26.150 | 274.100 | 4502.49 | -624.78 | 37.32 | -1797.10 | 1685725.95 | 14226614.84 | 39°10'39.0908"N | 80°50'24.4191"W | 1797.49 | 271.190 | 3.33 | 2.60 | 4.95 | |
| 5018.00 | 27.610 | 276.840 | 4587.23 | -642.70 | 41.44 | -1839.84 | 1685683.22 | 14226618.96 | 39°10'39.1323"N | 80°50'24.9618"W | 1840.31 | 271.290 | 2.02 | 1.54 | 2.88 | |
| 5113.00 | 28.610 | 279.120 | 4671.03 | -663.12 | 47.67 | -1884.16 | 1685638.92 | 14226625.18 | 39°10'39.1946"N | 80°50'25.5244"W | 1884.76 | 271.449 | 1.54 | 1.05 | 2.40 | |
| 5207.00 | 28.940 | 275.070 | 4753.43 | -683.11 | 53.25 | -1929.04 | 1685594.06 | 14226630.76 | 39°10'39.2505"N | 80°50'26.0942"W | 1929.78 | 271.581 | 2.10 | 0.35 | -4.31 | |
| 5302.00 | 27.300 | 269.860 | 4837.22 | -699.64 | 55.23 | -1973.73 | 1685549.39 | 14226632.73 | 39°10'39.2709"N | 80°50'26.6616"W | 1974.50 | 271.603 | 3.11 | -1.73 | -5.48 | |
| 5397.00 | 27.400 | 268.910 | 4921.60 | -713.51 | 54.76 | -2017.37 | 1685505.76 | 14226632.26 | 39°10'39.2670"N | 80°50'27.2158"W | 2018.12 | 271.555 | 0.47 | 0.11 | -1.00 | |

RECEIVED
Office of Oil and Gas
OCT 27 2023
NY Department of
Environmental Protection



Actual Wellpath Report

Stope Unit 1H AWP Proj: 18528'
Page 4 of 11



| REFERENCE WELLPATH IDENTIFICATION | | | | |
|-----------------------------------|------------------------------|--|----------|-------------------|
| Operator | ANTERO RESOURCES CORPORATION | | Well | Stope Unit 1H |
| Field | Doddridge | | API | 47-017-06947-0000 |
| Facility | Locke Pad | | Wellbore | Stope Unit 1H AWB |
| Slot | Slot A | | | |

| WELLPATH DATA (213 stations) † = interpolated, ‡ = extrapolated station | | | | | | | | | | | | | | | | |
|---|-----------------|-------------|----------|----------------|------------|-----------|-------------------|--------------------|-----------------|-----------------|-------------------|-----------------|---------------|----------------------|---------------------|--|
| MD [ft] | Inclination [°] | Azimuth [°] | TVD [ft] | Vert Sect [ft] | North [ft] | East [ft] | Grid East [US ft] | Grid North [US ft] | Latitude | Longitude | Closure Dist [ft] | Closure Dir [°] | DLS [°/100ft] | Build Rate [°/100ft] | Turn Rate [°/100ft] | Comments |
| 5493.00 | 30.370 | 272.180 | 5005.66 | -729.19 | 55.26 | -2063.72 | 1685459.43 | 14226632.77 | 39°10'39.2728"N | 80°50'27.8043"W | 2064.46 | 271.534 | 3.50 | 3.09 | 3.41 | |
| 5587.00 | 29.430 | 269.320 | 5087.15 | -745.15 | 55.89 | -2110.56 | 1685412.61 | 14226633.40 | 39°10'39.2798"N | 80°50'28.3991"W | 2111.30 | 271.517 | 1.82 | -1.00 | -3.04 | |
| 5682.00 | 28.400 | 269.660 | 5170.30 | -759.83 | 55.48 | -2156.49 | 1685366.70 | 14226632.99 | 39°10'39.2765"N | 80°50'28.9824"W | 2157.21 | 271.474 | 1.10 | -1.08 | 0.36 | |
| 5777.00 | 31.700 | 271.480 | 5252.53 | -775.91 | 55.99 | -2204.05 | 1685319.16 | 14226633.50 | 39°10'39.2824"N | 80°50'29.5863"W | 2204.76 | 271.455 | 3.60 | 3.47 | 1.92 | |
| 5871.00 | 30.570 | 267.250 | 5332.99 | -791.37 | 55.48 | -2252.62 | 1685270.61 | 14226632.99 | 39°10'39.2782"N | 80°50'30.2031"W | 2253.31 | 271.411 | 2.62 | -1.20 | -4.50 | |
| 5966.00 | 28.410 | 262.040 | 5415.69 | -802.58 | 51.19 | -2299.15 | 1685224.10 | 14226628.70 | 39°10'39.2366"N | 80°50'30.7939"W | 2299.72 | 271.275 | 3.53 | -2.27 | -5.48 | |
| 6060.00 | 26.770 | 260.640 | 5499.00 | -810.52 | 44.65 | -2342.19 | 1685181.08 | 14226622.16 | 39°10'39.1727"N | 80°50'31.3406"W | 2342.61 | 271.092 | 1.88 | -1.74 | -1.49 | |
| 6155.00 | 24.260 | 269.200 | 5584.76 | -820.30 | 40.90 | -2382.83 | 1685140.45 | 14226618.41 | 39°10'39.1363"N | 80°50'31.8568"W | 2383.18 | 270.983 | 4.69 | -2.64 | 9.01 | |
| 6215.00 | 22.830 | 264.740 | 5639.77 | -826.98 | 39.66 | -2406.75 | 1685116.54 | 14226617.17 | 39°10'39.1245"N | 80°50'32.1605"W | 2407.08 | 270.944 | 3.81 | -2.38 | -7.43 | |
| 6269.00 | 22.690 | 269.200 | 5689.57 | -832.77 | 38.55 | -2427.60 | 1685095.70 | 14226616.07 | 39°10'39.1139"N | 80°50'32.4253"W | 2427.90 | 270.910 | 3.21 | -0.26 | 8.26 | BH AT Curve <8-1/2"> (6215')(6269'-18503') |
| 6363.00 | 28.090 | 274.440 | 5774.47 | -847.35 | 40.01 | -2467.82 | 1685055.49 | 14226617.53 | 39°10'39.1290"N | 80°50'32.9361"W | 2468.15 | 270.929 | 6.22 | 5.74 | 5.57 | |
| 6458.00 | 27.960 | 259.580 | 5858.43 | -859.70 | 37.71 | -2512.08 | 1685011.25 | 14226615.23 | 39°10'39.1070"N | 80°50'33.4981"W | 2512.36 | 270.860 | 7.33 | -0.14 | -15.64 | |
| 6553.00 | 27.960 | 242.950 | 5942.47 | -860.01 | 23.54 | -2553.88 | 1684969.47 | 14226601.06 | 39°10'38.9676"N | 80°50'34.0292"W | 2553.99 | 270.528 | 8.18 | 0.00 | -17.51 | |
| 6647.00 | 27.920 | 224.530 | 6025.67 | -847.20 | -2.22 | -2589.01 | 1684934.36 | 14226575.31 | 39°10'38.7136"N | 80°50'34.4758"W | 2589.01 | 269.951 | 9.15 | -0.04 | -19.60 | |
| 6697.00 | 29.270 | 215.710 | 6069.59 | -834.97 | -20.50 | -2604.36 | 1684919.01 | 14226557.04 | 39°10'38.5332"N | 80°50'34.6712"W | 2604.44 | 269.549 | 8.86 | 2.70 | -17.64 | |
| 6742.00 | 30.900 | 208.850 | 6108.54 | -820.90 | -39.56 | -2616.36 | 1684907.01 | 14226537.98 | 39°10'38.3451"N | 80°50'34.8240"W | 2616.66 | 269.134 | 8.45 | 3.62 | -15.24 | |
| 6754.00† | 31.765 | 207.505 | 6118.79 | -816.67 | -45.06 | -2619.31 | 1684904.07 | 14226532.49 | 39°10'38.2907"N | 80°50'34.8615"W | 2619.69 | 269.014 | 9.27 | 7.21 | -11.21 | Sycamore: 6754' MD |
| 6792.00 | 34.590 | 203.650 | 6150.59 | -801.89 | -63.82 | -2628.25 | 1684895.13 | 14226513.73 | 39°10'38.1055"N | 80°50'34.9755"W | 2629.03 | 268.609 | 9.27 | 7.43 | -10.14 | |
| 6836.00 | 37.110 | 198.700 | 6186.26 | -782.24 | -87.84 | -2637.52 | 1684885.86 | 14226489.72 | 39°10'37.8682"N | 80°50'35.0938"W | 2638.99 | 268.092 | 8.73 | 5.73 | -11.25 | |
| 6886.00 | 41.400 | 192.020 | 6224.99 | -756.16 | -118.33 | -2645.81 | 1684877.58 | 14226459.25 | 39°10'37.5670"N | 80°50'35.1997"W | 2648.46 | 267.439 | 12.04 | 8.58 | -13.36 | |
| 6931.00 | 45.810 | 187.770 | 6257.57 | -729.02 | -148.89 | -2651.09 | 1684872.29 | 14226428.70 | 39°10'37.2651"N | 80°50'35.2674"W | 2655.27 | 266.786 | 11.76 | 9.80 | -9.44 | |
| 6981.00 | 51.270 | 184.820 | 6290.67 | -695.19 | -186.12 | -2655.16 | 1684868.23 | 14226391.49 | 39°10'36.8972"N | 80°50'35.3199"W | 2661.68 | 265.990 | 11.78 | 10.92 | -5.90 | |
| 6999.00† | 53.225 | 183.873 | 6301.69 | -682.14 | -200.31 | -2656.24 | 1684867.15 | 14226377.30 | 39°10'36.7570"N | 80°50'35.3339"W | 2663.78 | 265.687 | 11.63 | 10.86 | -5.26 | Middlesex: 6999' MD |
| 7026.00 | 56.170 | 182.540 | 6317.29 | -661.76 | -222.30 | -2657.46 | 1684865.93 | 14226355.31 | 39°10'36.5396"N | 80°50'35.3499"W | 2666.75 | 265.218 | 11.63 | 10.91 | -4.94 | |
| 7078.00 | 60.490 | 176.580 | 6344.60 | -619.86 | -266.52 | -2657.07 | 1684866.32 | 14226311.12 | 39°10'36.1025"N | 80°50'35.3459"W | 2670.40 | 264.272 | 12.81 | 8.31 | -11.46 | |
| 7120.00 | 60.560 | 171.590 | 6365.28 | -584.29 | -302.87 | -2653.30 | 1684870.08 | 14226274.78 | 39°10'35.7432"N | 80°50'35.2989"W | 2670.54 | 263.488 | 10.34 | 0.17 | -11.88 | |
| 7170.00 | 60.170 | 164.360 | 6390.03 | -541.21 | -345.34 | -2644.26 | 1684879.12 | 14226232.33 | 39°10'35.3233"N | 80°50'35.1850"W | 2666.72 | 262.559 | 12.59 | -0.78 | -14.46 | |
| 7215.00 | 60.090 | 159.620 | 6412.45 | -502.21 | -382.43 | -2632.21 | 1684891.18 | 14226195.25 | 39°10'34.9565"N | 80°50'35.0327"W | 2659.84 | 261.733 | 9.14 | -0.18 | -10.53 | |
| 7227.00† | 60.383 | 159.627 | 6418.41 | -491.79 | -392.19 | -2628.58 | 1684894.80 | 14226185.49 | 39°10'34.8599"N | 80°50'34.9869"W | 2657.68 | 261.514 | 2.44 | 2.44 | 0.06 | Burkett: 7227' MD |
| 7265.00 | 61.310 | 159.650 | 6436.92 | -458.62 | -423.31 | -2617.03 | 1684906.34 | 14226154.39 | 39°10'34.5522"N | 80°50'34.8409"W | 2651.05 | 260.812 | 2.44 | 2.44 | 0.06 | |

RECEIVED
 Office of Oil and Gas
 OCT 27 2023
 WV Department of
 Environmental Protection



Actual Wellpath Report

Stope Unit 1H AWP Proj: 18528'
Page 5 of 11



| REFERENCE WELLPATH IDENTIFICATION | | | | |
|-----------------------------------|------------------------------|--|----------|-------------------|
| Operator | ANTERO RESOURCES CORPORATION | | Well | Stope Unit 1H |
| Field | Doddridge | | API | 47-017-06947-0000 |
| Facility | Locke Pad | | Wellbore | Stope Unit 1H AWB |
| Slot | Slot A | | | |

| WELLPATH DATA (213 stations) † = interpolated, ‡ = extrapolated station | | | | | | | | | | | | | | | | | |
|---|-----------------|-------------|----------|----------------|------------|-----------|-------------------|--------------------|-----------------|-----------------|-------------------|-----------------|---------------|----------------------|---------------------|-------------------------|--|
| MD (ft) | Inclination (°) | Azimuth (°) | TVD (ft) | Vert Sect (ft) | North (ft) | East (ft) | Grid East (US ft) | Grid North (US ft) | Latitude | Longitude | Closure Dist (ft) | Closure Dir (°) | DLS (°/100ft) | Build Rate (°/100ft) | Turn Rate (°/100ft) | Comments | |
| 7310.00 | 65.880 | 159.470 | 6456.93 | -418.33 | -461.06 | -2602.96 | 1684920.41 | 14226116.65 | 39°10'34.1787"N | 80°50'34.6631"W | 2643.48 | 259.955 | 10.16 | 10.16 | -0.40 | | |
| 7338.00† | 68.618 | 159.385 | 6467.75 | -392.52 | -485.24 | -2593.89 | 1684929.48 | 14226092.49 | 39°10'33.9397"N | 80°50'34.5484"W | 2638.88 | 259.404 | 9.78 | 9.78 | -0.30 | Tully: 7338' MD | |
| 7360.00 | 70.770 | 159.320 | 6475.39 | -371.90 | -504.54 | -2586.61 | 1684936.75 | 14226073.19 | 39°10'33.7487"N | 80°50'34.4564"W | 2635.36 | 258.963 | 9.78 | 9.78 | -0.29 | | |
| 7404.00 | 74.170 | 159.380 | 6488.64 | -329.96 | -543.80 | -2571.82 | 1684951.54 | 14226033.95 | 39°10'33.3605"N | 80°50'34.2694"W | 2628.68 | 258.061 | 7.73 | 7.73 | 0.14 | | |
| 7410.00† | 74.766 | 159.412 | 6490.24 | -324.18 | -549.21 | -2569.78 | 1684953.57 | 14226028.54 | 39°10'33.3070"N | 80°50'34.2437"W | 2627.82 | 257.936 | 9.95 | 9.94 | 0.53 | Marcellus POE: 7410' MD | |
| 7454.00 | 79.140 | 159.640 | 6500.17 | -281.34 | -589.36 | -2554.79 | 1684968.56 | 14225988.41 | 39°10'32.9099"N | 80°50'34.0543"W | 2621.89 | 257.010 | 9.95 | 9.94 | 0.52 | | |
| 7499.00 | 83.990 | 160.200 | 6506.77 | -236.84 | -631.15 | -2539.52 | 1684983.83 | 14225946.63 | 39°10'32.4965"N | 80°50'33.8612"W | 2616.77 | 256.043 | 10.85 | 10.78 | 1.24 | | |
| 7593.00 | 89.570 | 158.820 | 6512.05 | -143.06 | -719.03 | -2506.68 | 1685016.66 | 14225858.79 | 39°10'31.6274"N | 80°50'33.4461"W | 2607.76 | 253.995 | 6.11 | 5.94 | -1.47 | | |
| 7688.00 | 89.480 | 159.130 | 6512.84 | -48.11 | -807.70 | -2472.59 | 1685050.72 | 14225770.15 | 39°10'30.7504"N | 80°50'33.0153"W | 2601.17 | 251.910 | 0.34 | -0.09 | 0.33 | | |
| 7782.00 | 89.510 | 159.270 | 6513.67 | 45.85 | -895.57 | -2439.21 | 1685084.09 | 14225682.32 | 39°10'29.8813"N | 80°50'32.5934"W | 2598.42 | 249.839 | 0.15 | 0.03 | 0.15 | | |
| 7877.00 | 89.600 | 161.380 | 6514.41 | 140.83 | -985.02 | -2407.23 | 1685116.06 | 14225592.91 | 39°10'28.9967"N | 80°50'32.1893"W | 2600.97 | 247.746 | 2.22 | 0.09 | 2.22 | | |
| 7972.00 | 89.910 | 159.790 | 6514.81 | 235.83 | -1074.61 | -2375.65 | 1685147.62 | 14225503.35 | 39°10'28.1106"N | 80°50'31.7903"W | 2607.40 | 245.661 | 1.71 | 0.33 | -1.67 | | |
| 8066.00 | 89.010 | 160.940 | 6515.70 | 329.82 | -1163.14 | -2344.07 | 1685179.20 | 14225414.86 | 39°10'27.2351"N | 80°50'31.3912"W | 2616.78 | 243.609 | 1.55 | -0.96 | 1.22 | | |
| 8161.00 | 89.080 | 161.150 | 6517.28 | 424.80 | -1252.97 | -2313.22 | 1685210.04 | 14225325.06 | 39°10'26.3466"N | 80°50'31.0014"W | 2630.76 | 241.557 | 0.23 | 0.07 | 0.22 | | |
| 8256.00 | 88.830 | 161.400 | 6519.01 | 519.79 | -1342.93 | -2282.72 | 1685240.52 | 14225235.14 | 39°10'25.4570"N | 80°50'30.6162"W | 2648.45 | 239.532 | 0.37 | -0.26 | 0.26 | | |
| 8350.00 | 90.120 | 160.230 | 6519.88 | 613.78 | -1431.70 | -2251.84 | 1685271.39 | 14225146.40 | 39°10'24.5790"N | 80°50'30.2260"W | 2668.43 | 237.552 | 1.85 | 1.37 | -1.24 | | |
| 8444.00 | 90.090 | 160.870 | 6519.70 | 707.78 | -1520.34 | -2220.54 | 1685302.68 | 14225057.80 | 39°10'23.7024"N | 80°50'29.8305"W | 2691.13 | 235.602 | 0.68 | -0.03 | 0.68 | | |
| 8539.00 | 89.880 | 161.350 | 6519.73 | 802.78 | -1610.22 | -2189.78 | 1685333.43 | 14224967.95 | 39°10'22.8135"N | 80°50'29.4420"W | 2718.08 | 233.672 | 0.55 | -0.22 | 0.51 | | |
| 8634.00 | 90.060 | 161.170 | 6519.78 | 897.77 | -1700.18 | -2159.26 | 1685363.93 | 14224878.03 | 39°10'21.9238"N | 80°50'29.0565"W | 2748.28 | 231.783 | 0.27 | 0.19 | -0.19 | | |
| 8728.00 | 88.460 | 161.490 | 6520.99 | 991.76 | -1789.23 | -2129.17 | 1685394.01 | 14224789.02 | 39°10'21.0431"N | 80°50'28.6764"W | 2781.13 | 229.958 | 1.74 | -1.70 | 0.34 | | |
| 8823.00 | 88.400 | 161.210 | 6523.59 | 1086.72 | -1879.20 | -2098.80 | 1685424.37 | 14224699.08 | 39°10'20.1533"N | 80°50'28.2928"W | 2817.16 | 228.160 | 0.30 | -0.06 | -0.29 | | |
| 8917.00 | 87.410 | 162.080 | 6527.03 | 1180.64 | -1968.36 | -2069.22 | 1685453.93 | 14224609.96 | 39°10'19.2716"N | 80°50'27.9192"W | 2855.89 | 226.431 | 1.40 | -1.05 | 0.93 | | |
| 9011.00 | 89.050 | 160.000 | 6529.93 | 1274.59 | -2057.21 | -2038.70 | 1685484.45 | 14224521.14 | 39°10'18.3929"N | 80°50'27.5336"W | 2896.27 | 224.741 | 2.82 | 1.74 | -2.21 | | |
| 9106.00 | 88.770 | 162.540 | 6531.74 | 1369.56 | -2147.16 | -2008.20 | 1685514.93 | 14224431.23 | 39°10'17.5033"N | 80°50'27.1484"W | 2939.92 | 223.085 | 2.69 | -0.29 | 2.67 | | |
| 9200.00 | 91.260 | 160.660 | 6531.72 | 1463.54 | -2236.34 | -1978.53 | 1685544.59 | 14224342.08 | 39°10'16.6213"N | 80°50'26.7737"W | 2985.93 | 221.500 | 3.32 | 2.65 | -2.00 | | |
| 9294.00 | 88.680 | 160.960 | 6531.77 | 1557.54 | -2325.11 | -1947.64 | 1685575.47 | 14224253.35 | 39°10'15.7434"N | 80°50'26.3834"W | 3033.05 | 219.951 | 2.76 | -2.74 | 0.32 | | |
| 9388.00 | 92.190 | 161.990 | 6531.05 | 1651.51 | -2414.22 | -1917.78 | 1685605.32 | 14224164.27 | 39°10'14.8621"N | 80°50'26.0062"W | 3083.23 | 218.462 | 3.89 | 3.73 | 1.10 | | |
| 9483.00 | 89.820 | 159.680 | 6529.39 | 1746.48 | -2503.93 | -1886.60 | 1685636.49 | 14224074.60 | 39°10'13.9749"N | 80°50'25.6123"W | 3135.11 | 216.996 | 3.48 | -2.49 | -2.43 | | |
| 9577.00 | 89.820 | 160.380 | 6529.68 | 1840.47 | -2592.27 | -1854.49 | 1685668.58 | 14223986.29 | 39°10'13.1011"N | 80°50'25.2067"W | 3187.32 | 215.580 | 0.74 | 0.00 | 0.74 | | |
| 9671.00 | 90.580 | 160.290 | 6529.35 | 1934.47 | -2680.79 | -1822.86 | 1685700.20 | 14223897.81 | 39°10'12.2257"N | 80°50'24.8070"W | 3241.83 | 214.215 | 0.81 | 0.81 | -0.10 | | |

RECEIVED
 Office of Oil and Gas
 OCT 27 2023
 WV Department of
 Environmental Protection



Actual Wellpath Report

Stope Unit 1H AWP Proj: 18528'
Page 6 of 11



| REFERENCE WELLPATH IDENTIFICATION | | | | |
|-----------------------------------|------------------------------|--|----------|-------------------|
| Operator | ANTERO RESOURCES CORPORATION | | Well | Stope Unit 1H |
| Field | Doddridge | | API | 47-017-06947-0000 |
| Facility | Locke Pad | | Wellbore | Stope Unit 1H AWB |
| Slot | Slot A | | | |

| WELLPATH DATA (213 stations) | | | | | | | | | | | | | | | | |
|------------------------------|-----------------|-------------|----------|----------------|------------|-----------|-------------------|--------------------|-----------------|-----------------|-------------------|-----------------|---------------|----------------------|---------------------|----------|
| MD [ft] | Inclination [°] | Azimuth [°] | TVD [ft] | Vert Sect [ft] | North [ft] | East [ft] | Grid East [US ft] | Grid North [US ft] | Latitude | Longitude | Closure Dist [ft] | Closure Dir [°] | DLS [°/100ft] | Build Rate [°/100ft] | Turn Rate [°/100ft] | Comments |
| 9766.00 | 90.460 | 161.010 | 6528.49 | 2029.46 | -2770.42 | -1791.39 | 1685731.66 | 14223808.22 | 39°10'11.3393"N | 80°50'24.4094"W | 3299.14 | 212.887 | 0.77 | -0.13 | 0.76 | |
| 9860.00 | 90.680 | 161.250 | 6527.56 | 2123.46 | -2859.36 | -1760.99 | 1685762.05 | 14223719.31 | 39°10'10.4596"N | 80°50'24.0254"W | 3358.13 | 211.628 | 0.35 | 0.23 | 0.26 | |
| 9955.00 | 88.890 | 161.830 | 6527.91 | 2218.45 | -2949.47 | -1730.91 | 1685792.11 | 14223629.24 | 39°10'9.5685"N | 80°50'23.6455"W | 3419.86 | 210.407 | 1.98 | -1.88 | 0.61 | |
| 10049.00 | 91.230 | 159.870 | 6527.81 | 2312.43 | -3038.26 | -1700.07 | 1685822.93 | 14223540.48 | 39°10'8.6904"N | 80°50'23.2560"W | 3481.56 | 209.229 | 3.25 | 2.49 | -2.09 | |
| 10144.00 | 90.830 | 161.720 | 6526.11 | 2407.41 | -3127.95 | -1668.83 | 1685854.17 | 14223450.83 | 39°10'7.8033"N | 80°50'22.8614"W | 3545.29 | 208.081 | 1.99 | -0.42 | 1.95 | |
| 10238.00 | 88.310 | 158.600 | 6526.81 | 2501.39 | -3216.35 | -1636.94 | 1685886.05 | 14223362.46 | 39°10'6.9290"N | 80°50'22.4584"W | 3608.95 | 206.973 | 4.27 | -2.68 | -3.32 | |
| 10333.00 | 91.230 | 161.620 | 6527.19 | 2596.36 | -3305.67 | -1604.62 | 1685918.35 | 14223273.18 | 39°10'6.0457"N | 80°50'22.0501"W | 3674.54 | 205.893 | 4.42 | 3.07 | 3.18 | |
| 10428.00 | 88.150 | 160.400 | 6527.71 | 2691.34 | -3395.48 | -1573.71 | 1685949.24 | 14223183.40 | 39°10'5.1574"N | 80°50'21.6597"W | 3742.44 | 204.866 | 3.49 | -3.24 | -1.28 | |
| 10522.00 | 91.230 | 161.220 | 6528.22 | 2785.33 | -3484.25 | -1542.82 | 1685980.12 | 14223094.68 | 39°10'4.2795"N | 80°50'21.2695"W | 3810.55 | 203.884 | 3.39 | 3.28 | 0.87 | |
| 10617.00 | 91.170 | 161.530 | 6526.23 | 2880.30 | -3574.25 | -1512.49 | 1686010.45 | 14223004.71 | 39°10'3.3894"N | 80°50'20.8864"W | 3881.09 | 202.936 | 0.33 | -0.06 | 0.33 | |
| 10712.00 | 88.460 | 161.370 | 6526.53 | 2975.29 | -3664.31 | -1482.27 | 1686040.65 | 14222914.69 | 39°10'2.4988"N | 80°50'20.5047"W | 3952.75 | 202.024 | 2.86 | -2.85 | -0.17 | |
| 10806.00 | 91.290 | 160.140 | 6526.74 | 3069.28 | -3753.04 | -1451.29 | 1686071.62 | 14222825.99 | 39°10'1.6212"N | 80°50'20.1134"W | 4023.87 | 201.141 | 3.28 | 3.01 | -1.31 | |
| 10901.00 | 89.660 | 161.200 | 6525.95 | 3164.27 | -3842.68 | -1419.85 | 1686103.05 | 14222736.39 | 39°10'0.7346"N | 80°50'19.7162"W | 4096.60 | 200.279 | 2.05 | -1.72 | 1.12 | |
| 10995.00 | 90.250 | 161.110 | 6526.02 | 3258.27 | -3931.64 | -1389.48 | 1686133.40 | 14222647.46 | 39°09'59.8548"N | 80°50'19.3327"W | 4169.95 | 199.464 | 0.63 | 0.63 | -0.10 | |
| 11090.00 | 90.460 | 160.630 | 6525.44 | 3353.26 | -4021.39 | -1358.35 | 1686164.52 | 14222557.74 | 39°09'58.9672"N | 80°50'18.9395"W | 4244.61 | 198.664 | 0.55 | 0.22 | -0.51 | |
| 11184.00 | 89.780 | 161.270 | 6525.24 | 3447.26 | -4110.24 | -1327.67 | 1686195.19 | 14222468.93 | 39°09'58.0884"N | 80°50'18.5519"W | 4319.35 | 197.901 | 0.99 | -0.72 | 0.68 | |
| 11279.00 | 90.280 | 161.700 | 6525.19 | 3542.26 | -4200.33 | -1297.50 | 1686225.35 | 14222378.88 | 39°09'57.1975"N | 80°50'18.1710"W | 4396.16 | 197.166 | 0.89 | 0.53 | 0.45 | |
| 11373.00 | 89.880 | 161.040 | 6525.06 | 3636.25 | -4289.40 | -1267.47 | 1686255.36 | 14222289.84 | 39°09'56.3166"N | 80°50'17.7917"W | 4472.74 | 196.462 | 0.82 | -0.43 | -0.70 | |
| 11468.00 | 89.320 | 160.370 | 6525.72 | 3731.25 | -4379.06 | -1236.08 | 1686286.74 | 14222200.22 | 39°09'55.4299"N | 80°50'17.3952"W | 4550.17 | 195.763 | 0.92 | -0.59 | -0.71 | |
| 11562.00 | 89.510 | 160.560 | 6526.68 | 3825.24 | -4467.64 | -1204.65 | 1686318.16 | 14222111.67 | 39°09'54.5537"N | 80°50'16.9982"W | 4627.21 | 195.090 | 0.29 | 0.20 | 0.20 | |
| 11657.00 | 90.030 | 161.140 | 6527.06 | 3920.24 | -4557.39 | -1173.49 | 1686349.31 | 14222021.96 | 39°09'53.6662"N | 80°50'16.6046"W | 4706.04 | 194.440 | 0.82 | 0.55 | 0.61 | |
| 11751.00 | 89.720 | 161.390 | 6527.27 | 4014.24 | -4646.40 | -1143.30 | 1686379.49 | 14221932.98 | 39°09'52.7858"N | 80°50'16.2233"W | 4785.00 | 193.824 | 0.42 | -0.33 | 0.27 | |
| 11846.00 | 89.230 | 160.800 | 6528.14 | 4109.23 | -4736.28 | -1112.52 | 1686410.25 | 14221843.15 | 39°09'51.8970"N | 80°50'15.8346"W | 4865.18 | 193.219 | 0.81 | -0.52 | -0.62 | |
| 11940.00 | 89.420 | 160.460 | 6529.25 | 4203.22 | -4824.95 | -1081.35 | 1686441.42 | 14221754.51 | 39°09'51.0200"N | 80°50'15.4408"W | 4944.64 | 192.632 | 0.41 | 0.20 | -0.36 | |
| 12035.00 | 89.940 | 160.060 | 6529.78 | 4298.22 | -4914.36 | -1049.26 | 1686473.49 | 14221665.13 | 39°09'50.1357"N | 80°50'15.0355"W | 5025.13 | 192.052 | 0.69 | 0.55 | -0.42 | |
| 12129.00 | 90.490 | 161.570 | 6529.42 | 4392.21 | -5003.14 | -1018.37 | 1686504.37 | 14221576.39 | 39°09'49.2577"N | 80°50'14.6453"W | 5105.73 | 191.505 | 1.71 | 0.59 | 1.61 | |
| 12224.00 | 90.120 | 161.870 | 6528.92 | 4487.20 | -5093.34 | -988.57 | 1686534.15 | 14221486.22 | 39°09'48.3656"N | 80°50'14.2691"W | 5188.39 | 190.984 | 0.50 | -0.39 | 0.32 | |
| 12318.00 | 89.780 | 160.880 | 6529.00 | 4581.19 | -5182.42 | -958.55 | 1686564.16 | 14221397.18 | 39°09'47.4846"N | 80°50'13.8900"W | 5270.32 | 190.479 | 1.11 | -0.36 | -1.05 | |
| 12413.00 | 89.380 | 160.730 | 6529.70 | 4676.19 | -5272.14 | -927.32 | 1686595.38 | 14221307.50 | 39°09'46.5973"N | 80°50'13.4955"W | 5353.07 | 189.976 | 0.45 | -0.42 | -0.16 | |
| 12507.00 | 89.540 | 160.090 | 6530.58 | 4770.18 | -5360.69 | -895.80 | 1686626.88 | 14221218.98 | 39°09'45.7215"N | 80°50'13.0974"W | 5435.02 | 189.487 | 0.70 | 0.17 | -0.68 | |

RECEIVED
Office of Oil and Gas
OCT 27 2023
WV Department of Environmental Protection



Actual Wellpath Report

Stope Unit 1H AWP Proj: 18528'
Page 7 of 11



| REFERENCE WELLPATH IDENTIFICATION | | | |
|-----------------------------------|------------------------------|----------|-------------------|
| Operator | ANTERO RESOURCES CORPORATION | Well | Stope Unit 1H |
| Field | Doddridge | API | 47-017-06947-0000 |
| Facility | Locke Pad | Wellbore | Stope Unit 1H AWB |
| Slot | Slot A | | |

| WELLPATH DATA (213 stations) | | | | | | | | | | | | | | | | |
|------------------------------|-----------------|-------------|----------|----------------|------------|-----------|-------------------|--------------------|-----------------|-----------------|-------------------|-----------------|---------------|----------------------|---------------------|----------|
| MD [ft] | Inclination [°] | Azimuth [°] | TVD [ft] | Vert Sect [ft] | North [ft] | East [ft] | Grid East [US ft] | Grid North [US ft] | Latitude | Longitude | Closure Dist [ft] | Closure Dir [°] | DLS ["/100ft] | Build Rate ["/100ft] | Turn Rate ["/100ft] | Comments |
| 12602.00 | 89.660 | 160.500 | 6531.25 | 4865.18 | -5450.13 | -863.77 | 1686658.90 | 14221129.58 | 39°09'44.8369"N | 80°50'12.6928"W | 5518.15 | 189.006 | 0.45 | 0.13 | 0.43 | |
| 12696.00 | 90.280 | 160.020 | 6531.29 | 4959.17 | -5538.60 | -832.02 | 1686690.64 | 14221041.14 | 39°09'43.9619"N | 80°50'12.2918"W | 5600.75 | 188.543 | 0.83 | 0.66 | -0.51 | |
| 12791.00 | 90.120 | 160.990 | 6530.96 | 5054.17 | -5628.15 | -800.32 | 1686722.33 | 14220951.63 | 39°09'43.0762"N | 80°50'11.8913"W | 5684.77 | 188.093 | 1.03 | -0.17 | 1.02 | |
| 12885.00 | 89.630 | 161.210 | 6531.17 | 5148.17 | -5717.08 | -769.87 | 1686752.76 | 14220862.73 | 39°09'42.1967"N | 80°50'11.5068"W | 5768.69 | 187.669 | 0.57 | -0.52 | 0.23 | |
| 12980.00 | 89.350 | 160.110 | 6532.01 | 5243.16 | -5806.72 | -738.41 | 1686784.21 | 14220773.13 | 39°09'41.3102"N | 80°50'11.1095"W | 5853.48 | 187.247 | 1.19 | -0.29 | -1.16 | |
| 13074.00 | 90.430 | 160.650 | 6532.19 | 5337.16 | -5895.26 | -706.85 | 1686815.76 | 14220684.63 | 39°09'40.4345"N | 80°50'10.7108"W | 5937.48 | 186.837 | 1.28 | 1.15 | 0.57 | |
| 13169.00 | 90.400 | 161.000 | 6531.51 | 5432.15 | -5984.99 | -675.65 | 1686846.95 | 14220594.94 | 39°09'39.5471"N | 80°50'10.3167"W | 6023.00 | 186.441 | 0.37 | -0.03 | 0.37 | |
| 13358.00 | 89.880 | 161.160 | 6531.04 | 5621.15 | -6163.77 | -614.37 | 1686908.21 | 14220416.22 | 39°09'37.7789"N | 80°50'9.5428"W | 6194.32 | 185.692 | 0.29 | -0.28 | 0.08 | |
| 13452.00 | 89.320 | 161.160 | 6531.70 | 5715.15 | -6252.73 | -584.01 | 1686938.55 | 14220327.29 | 39°09'36.8990"N | 80°50'9.1595"W | 6279.95 | 185.336 | 0.60 | -0.60 | 0.00 | |
| 13641.00 | 89.780 | 161.300 | 6533.18 | 5904.14 | -6431.68 | -523.20 | 1686999.34 | 14220148.42 | 39°09'35.1293"N | 80°50'8.3916"W | 6452.92 | 184.651 | 0.25 | 0.24 | 0.07 | |
| 13736.00 | 89.940 | 160.950 | 6533.42 | 5999.13 | -6521.57 | -492.47 | 1687030.06 | 14220058.57 | 39°09'34.2402"N | 80°50'8.0035"W | 6540.14 | 184.318 | 0.41 | 0.17 | -0.37 | |
| 13831.00 | 89.720 | 160.860 | 6533.70 | 6094.13 | -6611.34 | -461.39 | 1687061.13 | 14219968.83 | 39°09'33.3524"N | 80°50'7.6110"W | 6627.42 | 183.992 | 0.25 | -0.23 | -0.09 | |
| 13925.00 | 89.540 | 161.140 | 6534.31 | 6188.13 | -6700.22 | -430.79 | 1687091.72 | 14219879.99 | 39°09'32.4734"N | 80°50'7.2246"W | 6714.05 | 183.679 | 0.35 | -0.19 | 0.30 | |
| 14020.00 | 89.750 | 161.290 | 6534.89 | 6283.13 | -6790.16 | -400.20 | 1687122.29 | 14219790.09 | 39°09'31.5839"N | 80°50'6.8383"W | 6801.94 | 183.373 | 0.27 | 0.22 | 0.16 | |
| 14114.00 | 89.940 | 161.590 | 6535.15 | 6377.12 | -6879.27 | -370.28 | 1687152.20 | 14219701.01 | 39°09'30.7026"N | 80°50'6.4605"W | 6889.22 | 183.081 | 0.38 | 0.20 | 0.32 | |
| 14209.00 | 89.570 | 161.140 | 6535.55 | 6472.12 | -6969.28 | -339.92 | 1687182.55 | 14219611.03 | 39°09'29.8123"N | 80°50'6.0773"W | 6977.57 | 182.792 | 0.61 | -0.39 | -0.47 | |
| 14304.00 | 90.800 | 159.650 | 6535.25 | 6567.11 | -7058.77 | -308.05 | 1687214.41 | 14219521.58 | 39°09'28.9273"N | 80°50'5.6747"W | 7065.49 | 182.499 | 2.03 | 1.29 | -1.57 | |
| 14398.00 | 90.490 | 161.610 | 6534.19 | 6661.10 | -7147.44 | -276.87 | 1687245.57 | 14219432.94 | 39°09'28.0503"N | 80°50'5.2810"W | 7152.80 | 182.218 | 2.11 | -0.33 | 2.09 | |
| 14493.00 | 90.030 | 161.210 | 6533.76 | 6756.09 | -7237.48 | -246.59 | 1687275.84 | 14219342.94 | 39°09'27.1598"N | 80°50'4.8986"W | 7241.68 | 181.951 | 0.64 | -0.48 | -0.42 | |
| 14587.00 | 90.250 | 160.140 | 6533.53 | 6850.09 | -7326.19 | -215.48 | 1687306.93 | 14219254.27 | 39°09'26.2825"N | 80°50'4.5058"W | 7329.35 | 181.685 | 1.16 | 0.23 | -1.14 | |
| 14682.00 | 91.110 | 160.790 | 6532.40 | 6945.08 | -7415.71 | -183.72 | 1687338.69 | 14219164.78 | 39°09'25.3971"N | 80°50'4.1046"W | 7417.98 | 181.419 | 1.13 | 0.91 | 0.68 | |
| 14777.00 | 90.340 | 160.470 | 6531.20 | 7040.07 | -7505.32 | -152.21 | 1687370.18 | 14219075.20 | 39°09'24.5108"N | 80°50'3.7068"W | 7506.87 | 181.162 | 0.88 | -0.81 | -0.34 | |
| 14871.00 | 90.520 | 160.910 | 6530.49 | 7134.07 | -7594.03 | -121.13 | 1687401.25 | 14218986.53 | 39°09'23.6334"N | 80°50'3.3142"W | 7595.00 | 180.914 | 0.51 | 0.19 | 0.47 | |
| 14965.00 | 90.550 | 160.910 | 6529.62 | 7228.06 | -7682.86 | -90.39 | 1687431.98 | 14218897.74 | 39°09'22.7549"N | 80°50'2.9261"W | 7683.39 | 180.674 | 0.03 | 0.03 | 0.00 | |
| 15060.00 | 90.430 | 160.990 | 6528.80 | 7323.06 | -7772.65 | -59.38 | 1687462.97 | 14218807.98 | 39°09'21.8668"N | 80°50'2.5345"W | 7772.88 | 180.438 | 0.15 | -0.13 | 0.08 | |
| 15154.00 | 90.220 | 160.860 | 6528.27 | 7417.06 | -7861.49 | -28.66 | 1687493.68 | 14218719.18 | 39°09'20.9882"N | 80°50'2.1466"W | 7861.54 | 180.209 | 0.26 | -0.22 | -0.14 | |
| 15249.00 | 90.180 | 161.260 | 6527.94 | 7512.06 | -7951.35 | 2.17 | 1687524.50 | 14218629.36 | 39°09'20.0995"N | 80°50'1.7573"W | 7951.35 | 179.984 | 0.42 | -0.04 | 0.42 | |
| 15343.00 | 90.120 | 160.340 | 6527.69 | 7606.05 | -8040.12 | 33.09 | 1687555.40 | 14218540.62 | 39°09'19.2215"N | 80°50'1.3669"W | 8040.18 | 179.764 | 0.98 | -0.06 | -0.98 | |
| 15438.00 | 90.220 | 160.880 | 6527.41 | 7701.05 | -8129.73 | 64.63 | 1687586.93 | 14218451.05 | 39°09'18.3353"N | 80°50'0.9687"W | 8129.98 | 179.545 | 0.58 | 0.11 | 0.57 | |
| 15532.00 | 90.220 | 161.120 | 6527.05 | 7795.05 | -8218.61 | 95.23 | 1687617.52 | 14218362.21 | 39°09'17.4562"N | 80°50'0.5823"W | 8219.16 | 179.336 | 0.26 | 0.00 | 0.26 | |



Actual Wellpath Report

Stope Unit 1H AWP Proj: 18528'
Page 8 of 11



| REFERENCE WELLPATH IDENTIFICATION | | | |
|-----------------------------------|------------------------------|----------|-------------------|
| Operator | ANTERO RESOURCES CORPORATION | Well | Stope Unit 1H |
| Field | Doddridge | API | 47-017-06947-0000 |
| Facility | Locke Pad | Wellbore | Stope Unit 1H AWB |
| Slot | Slot A | | |

| WELLPATH DATA (213 stations) | | | | | | | | | | | | | | | | |
|------------------------------|-----------------|-------------|----------|----------------|------------|-----------|-------------------|--------------------|-----------------|-----------------|-------------------|-----------------|---------------|----------------------|---------------------|----------|
| MD [ft] | Inclination [°] | Azimuth [°] | TVD [ft] | Vert Sect [ft] | North [ft] | East [ft] | Grid East [US ft] | Grid North [US ft] | Latitude | Longitude | Closure Dist [ft] | Closure Dir [°] | DLS [°/100ft] | Build Rate [°/100ft] | Turn Rate [°/100ft] | Comments |
| 15627.00 | 90.280 | 160.680 | 6526.64 | 7890.05 | -8308.37 | 126.31 | 1687648.59 | 14218272.47 | 39°09'16.5684"N | 80°50'0.1897"W | 8309.34 | 179.129 | 0.47 | 0.06 | -0.46 | |
| 15721.00 | 90.400 | 160.780 | 6526.08 | 7984.05 | -8397.11 | 157.33 | 1687679.60 | 14218183.78 | 39°09'15.6908"N | 80°49'59.7980"W | 8398.58 | 178.927 | 0.17 | 0.13 | 0.11 | |
| 15816.00 | 90.370 | 161.110 | 6525.44 | 8079.05 | -8486.90 | 188.35 | 1687710.60 | 14218094.02 | 39°09'14.8028"N | 80°49'59.4064"W | 8488.99 | 178.729 | 0.35 | -0.03 | 0.35 | |
| 15911.00 | 90.520 | 161.010 | 6524.70 | 8174.04 | -8576.75 | 219.18 | 1687741.43 | 14218004.20 | 39°09'13.9141"N | 80°49'59.0171"W | 8579.55 | 178.536 | 0.19 | 0.16 | -0.11 | |
| 16005.00 | 90.340 | 160.760 | 6524.00 | 8268.04 | -8665.57 | 249.96 | 1687772.19 | 14217915.42 | 39°09'13.0357"N | 80°49'58.6285"W | 8669.17 | 178.348 | 0.33 | -0.19 | -0.27 | |
| 16100.00 | 90.580 | 160.880 | 6523.23 | 8363.04 | -8755.29 | 281.17 | 1687803.39 | 14217825.74 | 39°09'12.1483"N | 80°49'58.2344"W | 8759.81 | 178.161 | 0.28 | 0.25 | 0.13 | |
| 16195.00 | 90.400 | 160.810 | 6522.42 | 8458.03 | -8845.03 | 312.34 | 1687834.55 | 14217736.03 | 39°09'11.2608"N | 80°49'57.8408"W | 8850.54 | 177.978 | 0.20 | -0.19 | -0.07 | |
| 16289.00 | 90.950 | 161.490 | 6521.31 | 8552.02 | -8933.98 | 342.71 | 1687864.91 | 14217647.12 | 39°09'10.3810"N | 80°49'57.4574"W | 8940.55 | 177.803 | 0.93 | 0.59 | 0.72 | |
| 16384.00 | 89.970 | 161.150 | 6520.55 | 8647.02 | -9023.97 | 373.14 | 1687895.32 | 14217557.16 | 39°09'9.4910"N | 80°49'57.0733"W | 9031.68 | 177.632 | 1.09 | -1.03 | -0.36 | |
| 16478.00 | 90.120 | 161.070 | 6520.48 | 8741.02 | -9112.91 | 403.57 | 1687925.74 | 14217468.26 | 39°09'8.6114"N | 80°49'56.6891"W | 9121.84 | 177.464 | 0.18 | 0.16 | -0.09 | |
| 16572.00 | 90.180 | 160.920 | 6520.23 | 8835.02 | -9201.78 | 434.18 | 1687956.34 | 14217379.42 | 39°09'7.7324"N | 80°49'56.3026"W | 9212.02 | 177.299 | 0.17 | 0.06 | -0.16 | |
| 16667.00 | 90.120 | 160.960 | 6519.98 | 8930.01 | -9291.58 | 465.21 | 1687987.35 | 14217289.67 | 39°09'6.8443"N | 80°49'55.9109"W | 9303.21 | 177.134 | 0.08 | -0.06 | 0.04 | |
| 16762.00 | 90.280 | 161.100 | 6519.65 | 9025.01 | -9381.42 | 496.09 | 1688018.22 | 14217199.86 | 39°09'5.9558"N | 80°49'55.5210"W | 9394.52 | 176.973 | 0.22 | 0.17 | 0.15 | |
| 16856.00 | 90.220 | 161.170 | 6519.24 | 9119.01 | -9470.37 | 526.48 | 1688048.60 | 14217110.95 | 39°09'5.0761"N | 80°49'55.1373"W | 9484.99 | 176.818 | 0.10 | -0.06 | 0.07 | |
| 16951.00 | 90.310 | 161.240 | 6518.80 | 9214.01 | -9560.30 | 557.09 | 1688079.20 | 14217021.05 | 39°09'4.1866"N | 80°49'54.7509"W | 9576.52 | 176.665 | 0.12 | 0.09 | 0.07 | |
| 17045.00 | 90.150 | 161.020 | 6518.42 | 9308.01 | -9649.25 | 587.49 | 1688109.58 | 14216932.14 | 39°09'3.3069"N | 80°49'54.3671"W | 9667.11 | 176.516 | 0.29 | -0.17 | -0.23 | |
| 17140.00 | 90.310 | 160.920 | 6518.04 | 9403.01 | -9739.05 | 618.46 | 1688140.55 | 14216842.37 | 39°09'2.4187"N | 80°49'53.9760"W | 9758.67 | 176.366 | 0.20 | 0.17 | -0.11 | |
| 17234.00 | 90.280 | 161.160 | 6517.56 | 9497.00 | -9827.95 | 649.01 | 1688171.08 | 14216753.50 | 39°09'1.5395"N | 80°49'53.5904"W | 9849.36 | 176.222 | 0.26 | -0.03 | 0.26 | |
| 17329.00 | 90.250 | 160.910 | 6517.12 | 9592.00 | -9917.79 | 679.88 | 1688201.94 | 14216663.70 | 39°09'0.6509"N | 80°49'53.2007"W | 9941.07 | 176.078 | 0.27 | -0.03 | -0.26 | |
| 17423.00 | 90.280 | 161.050 | 6516.68 | 9686.00 | -10006.66 | 710.51 | 1688232.56 | 14216574.87 | 39°08'59.7720"N | 80°49'52.8139"W | 10031.85 | 175.939 | 0.15 | 0.03 | 0.15 | |
| 17517.00 | 90.150 | 160.940 | 6516.33 | 9780.00 | -10095.54 | 741.12 | 1688263.16 | 14216486.03 | 39°08'58.8930"N | 80°49'52.4274"W | 10122.70 | 175.801 | 0.18 | -0.14 | -0.12 | |
| 17612.00 | 90.090 | 160.740 | 6516.13 | 9875.00 | -10185.27 | 772.30 | 1688294.33 | 14216396.32 | 39°08'58.0054"N | 80°49'52.0338"W | 10214.51 | 175.664 | 0.22 | -0.06 | -0.21 | |
| 17706.00 | 90.150 | 161.020 | 6515.94 | 9969.00 | -10274.09 | 803.09 | 1688325.10 | 14216307.55 | 39°08'57.1270"N | 80°49'51.6451"W | 10305.43 | 175.530 | 0.30 | 0.06 | 0.30 | |
| 17801.00 | 90.280 | 161.240 | 6515.58 | 10064.00 | -10363.98 | 833.82 | 1688355.82 | 14216217.69 | 39°08'56.2380"N | 80°49'51.2572"W | 10397.47 | 175.400 | 0.27 | 0.14 | 0.23 | |
| 17895.00 | 90.250 | 161.260 | 6515.14 | 10157.99 | -10452.99 | 864.03 | 1688386.02 | 14216128.71 | 39°08'55.3576"N | 80°49'50.8758"W | 10488.64 | 175.275 | 0.04 | -0.03 | 0.02 | |
| 17990.00 | 90.490 | 161.020 | 6514.53 | 10252.99 | -10542.89 | 894.74 | 1688416.71 | 14216038.85 | 39°08'54.4685"N | 80°49'50.4881"W | 10580.79 | 175.149 | 0.36 | 0.25 | -0.25 | |
| 18084.00 | 90.460 | 161.090 | 6513.75 | 10346.99 | -10631.79 | 925.26 | 1688447.22 | 14215949.98 | 39°08'53.5892"N | 80°49'50.1029"W | 10671.98 | 175.026 | 0.08 | -0.03 | 0.07 | |
| 18179.00 | 90.280 | 161.200 | 6513.14 | 10441.98 | -10721.70 | 955.96 | 1688477.91 | 14215860.12 | 39°08'52.7001"N | 80°49'49.7153"W | 10764.23 | 174.905 | 0.22 | -0.19 | 0.12 | |
| 18273.00 | 89.660 | 160.640 | 6513.19 | 10535.98 | -10810.53 | 986.69 | 1688508.82 | 14215771.32 | 39°08'51.8215"N | 80°49'49.3274"W | 10855.46 | 174.785 | 0.89 | -0.66 | -0.60 | |
| 18367.00 | 90.250 | 161.030 | 6513.26 | 10629.98 | -10899.32 | 1017.55 | 1688539.47 | 14215682.56 | 39°08'50.9433"N | 80°49'48.9378"W | 10946.72 | 174.666 | 0.75 | 0.63 | 0.41 | |

RECEIVED
Office of Oil and Gas
OCT 27 2023
WV Department of Environmental Protection



Actual Wellpath Report

Stope Unit 1H AWP Proj: 18528'
Page 9 of 11



| REFERENCE WELLPATH IDENTIFICATION | | | |
|-----------------------------------|------------------------------|----------|-------------------|
| Operator | ANTERO RESOURCES CORPORATION | Well | Stope Unit 1H |
| Field | Doddridge | API | 47-017-06947-0000 |
| Facility | Locke Pad | Wellbore | Stope Unit 1H AWB |
| Slot | Slot A | | |

| WELLPATH DATA (213 stations) † = interpolated, ‡ = extrapolated station | | | | | | | | | | | | | | | | |
|---|-----------------|-------------|----------|----------------|------------|-----------|-------------------|--------------------|-----------------|-----------------|-------------------|-----------------|---------------|----------------------|---------------------|----------------------------|
| MD [ft] | Inclination [°] | Azimuth [°] | TVD [ft] | Vert Sect [ft] | North [ft] | East [ft] | Grid East [US ft] | Grid North [US ft] | Latitude | Longitude | Closure Dist [ft] | Closure Dir [°] | DLS [°/100ft] | Build Rate [°/100ft] | Turn Rate [°/100ft] | Comments |
| 18462.00 | 90.120 | 161.110 | 6512.95 | 10724.98 | -10989.18 | 1048.37 | 1688570.28 | 14215592.74 | 39°08'50.0546"N | 80°49'48.5488"W | 11039.07 | 174.550 | 0.16 | -0.14 | 0.08 | |
| 18503.00 | 90.520 | 160.760 | 6512.73 | 10765.98 | -11027.93 | 1061.76 | 1688583.66 | 14215554.00 | 39°08'49.6713"N | 80°49'48.3797"W | 11078.93 | 174.501 | 1.30 | 0.98 | -0.85 | |
| 18528.00‡ | 90.520 | 160.760 | 6512.50 | 10790.98 | -11051.53 | 1070.00 | 1688591.90 | 14215530.41 | 39°08'49.4379"N | 80°49'48.2757"W | 11103.21 | 174.470 | 0.00 | 0.00 | 0.00 | Projected MD at TD: 18528' |

| HOLE & CASING SECTIONS - Ref Wellbore: Stope Unit 1H AWB Ref Wellpath: Stope Unit 1H AWP Proj: 18528' | | | | | | | | | |
|---|---------------|-------------|---------------|----------------|--------------|----------------|----------------|--------------|--------------|
| String/Diameter | Start MD [ft] | End MD [ft] | Interval [ft] | Start TVD [ft] | End TVD [ft] | Start N/S [ft] | Start E/W [ft] | End N/S [ft] | End E/W [ft] |
| 20in Conductor | 30.00 | 130.00 | 100.00 | 30.00 | 130.00 | 0.00 | 0.00 | 0.46 | -0.60 |
| 17.5in Open Hole | 130.00 | 458.00 | 328.00 | 130.00 | 457.99 | 0.46 | -0.60 | 1.23 | -2.72 |
| 13.375in Casing Surface | 30.00 | 438.00 | 408.00 | 30.00 | 437.99 | 0.00 | 0.00 | 1.20 | -2.60 |
| 12.25in Open Hole | 458.00 | 3051.00 | 2593.00 | 457.99 | 2844.44 | 1.23 | -2.72 | 13.56 | -931.31 |
| 9.625in Casing Intermediate | 30.00 | 3025.00 | 2995.00 | 30.00 | 2821.09 | 0.00 | 0.00 | 12.93 | -919.90 |
| 8.75in Open Hole | 3051.00 | 6292.00 | 3241.00 | 2844.44 | 5710.68 | 13.56 | -931.31 | 38.54 | -2436.71 |
| 8.5in Open Hole | 6292.00 | 18528.00 | 12236.00 | 5710.68 | 6512.50 | 38.54 | -2436.71 | -11051.53 | 1070.00 |
| 5.5in Casing Production | 30.00 | 18508.00 | 18478.00 | 30.00 | 6512.68 | 0.00 | 0.00 | -11032.65 | 1063.40 |



Actual Wellpath Report

Stope Unit 1H AWP Proj: 18528'

Page 10 of 11



REFERENCE WELLPATH IDENTIFICATION

| | | | |
|----------|------------------------------|----------|-------------------|
| Operator | ANTERO RESOURCES CORPORATION | Well | Stope Unit 1H |
| Field | Doddridge | API | 47-017-06947-0000 |
| Facility | Locke Pad | Wellbore | Stope Unit 1H AWB |
| Slot | Slot A | | |

TARGETS

| Name | TVD [ft] | North [ft] | East [ft] | Grid East [US ft] | Grid North [US ft] | Latitude | Longitude | Shape |
|---------------------------------|----------|------------|-----------|-------------------|--------------------|-----------------|-----------------|-----------|
| Stope Unit 1H POE Rev-2 | 6510.00 | -526.13 | -2579.69 | 1684943.67 | 14226051.61 | 39°10'33.5352"N | 80°50'34.3690"W | point |
| Stope Unit 1H BHL Rev-2 | 6535.00 | -11079.42 | 1085.79 | 1688607.69 | 14215502.54 | 39°08'49.1620"N | 80°49'48.0759"W | point |
| Stope Unit 1H LP Rev-2 | 6535.00 | -703.32 | -2518.15 | 1685005.19 | 14225874.49 | 39°10'31.7828"N | 80°50'33.5914"W | point |
| Stope Unit 1H 50' L/R Hard Line | 7000.00 | -5802.77 | -746.95 | 1686775.68 | 14220777.07 | 39°09'41.3493"N | 80°50'11.2177"W | rectangle |
| 2D Rectangle 11171.7 x 100. | | | | | | | | |

WELLPATH COMPOSITION - Ref Wellbore: Stope Unit 1H AWB Ref Wellpath: Stope Unit 1H AWP Proj: 18528'

| Start MD [ft] | End MD [ft] | Positional Uncertainty Model | Log Name/Comment | Wellbore | Survey Date |
|---------------|-------------|--|---|-------------------|-------------|
| 30.00 | 442.00 | Gyrodata 2015 - GC+WJR+DPIPE | 01 Gyrodata MS Gyro <17-1/2"> (100'-442') | Stope Unit 1H AWB | 4/13/2023 |
| 442.00 | 2978.00 | BH NaviTrak (2019) (Axial Corr+HRGM) | 02 APS EM <12-1/4"> (442')(562'-2978') | Stope Unit 1H AWB | 4/13/2023 |
| 2978.00 | 6215.00 | BH NaviTrak (2019) (Axial Corr+HRGM) | 03 APS EM <8-3/4"> (2978')(3028'-6215') | Stope Unit 1H AWB | 4/13/2023 |
| 6215.00 | 18528.00 | BH AutoTrak Curve/eXpress (2019) (HRGM, Short spacing) | 04 BH AT Curve <8-1/2"> (6215')(6269'-18503') | Stope Unit 1H AWB | 4/13/2023 |

RECEIVED
 Office of Oil and Gas
 WV Department of
 Environmental Protection
 OCT 27 2023



Actual Wellpath Report

Stope Unit 1H AWP Proj: 18528'
Page 11 of 11



REFERENCE WELLPATH IDENTIFICATION

| | | | |
|----------|------------------------------|----------|-------------------|
| Operator | ANTERO RESOURCES CORPORATION | Well | Stope Unit 1H |
| Field | Doddridge | API | 47-017-06947-0000 |
| Facility | Locke Pad | Wellbore | Stope Unit 1H AWB |
| Slot | Slot A | | |

COMMENTS

Wellpath general comments

API: 47-017-06947-0000
 BH Job #: 111750201
 Rig: H&P 531
 Duration: 4/14/2023-4/20/2023
 Gyrodata MS Gyro <17-1/2"> (100'-442')
 APS EM <12-1/4"> (442')(562'-2978')
 APS EM <8-3/4"> (2978')(3028'-6215')
 BH AT Curve <8-1/2"> (6215')(6269'-18503')
 Sycamore: 6754' MD
 Middlesex: 6999' MD
 Burkett: 7227' MD
 Tully: 7338' MD
 Marcellus POE: 7410' MD
 Projected MD at TD: 18528'

RECEIVED
 Office of Oil and Gas
 OCT 27 2023
 WV Department of
 Environmental Protection